2¢
Treasury—April 14 (AP)
Balance 1 212 646 950
Receipts 9 727 441

BOSTON EVENING AMERICAN

Entered as second class matter at Boston Postoffice
Copyright, 1939, by H. S. Newspaper Publishing Co.
VOL. XXXVI—NO. 22 BOSTON, FRIDAY, APRIL 14, 1939 52 PAGES

8 STAR RACE ENTRIES

KEEP OUT OF AMERICAS, F. D. WARNS EUROPE

STORY ON PAGE 2

Together

—In Lynn court today, 21-year-old Clayton Martin finds the protective hand of his bride, Helen, about his shoulders as he pleads guilty to $9,895.96 thefts from his employer, and is held in $10,000 bail.
STORY ON 3

F. D. PLEDGES PAN-AMERICA AID

Warns U.S. Won't Allow Any Economic Grab Here

WASHINGTON, April 14 (AP)—President Roosevelt pledged the nation's economic support today to any Pan-American country whose freedom is threatened by "economic pressure from abroad."

Condemning aggression as "ridiculous" and "criminal," Mr. Roosevelt extended this government's promise of protection for the Western Hemisphere, already given for military attack, to inroads through business and commerce.

On annual Pan-American day, the President gave the Old World a "living message" from the New World of a "will to peace" which "will have a voice in determining the order of world affairs."

NAMES NO FOES

Mr. Roosevelt spoke to the governing board of the Pan-American Union in the marble Pan-American building. Without naming the aggressor nations or their dictators, but referring to statements recently made by Hitler and Mussolini, the chief executive stressed the ties binding Europe and the Americas.

His words, as if a reply to advocates of American isolation, were:

"The American family of nations may also rightfully claim, now, to speak to the rest of the world. We have an interest, wider than that of the mere defense of our sea-ringed continent.

"We know now that the development of the next generation will so narrow the oceans separating us from the old world, that our customs and our actions are necessarily involved with hers.

PLANES EFFACE BARRIERS

"Beyond question, within a scant few years air fleets will cross the ocean as easily as today they cross the closed European seas. Economic functioning of the world becomes increasingly a unit; no interruption of it anywhere can fail, in the future, to disrupt economic life everywhere.

"The past generation in Pan-American matters was concerned with constructing the principles and the mechanisms through which this hemisphere would

Continued on Page 18, Column 1

Windsor's Recall To Britain Urged

GLASGOW, Scotland, April 14 (AP)—Recall of the Duke of Windsor to England and his appointment as minister for national voluntary service was urged today by Henry M. Keith, provost of the industrial town of Johnstone, near here.

Keith, whose position is similar to that of a mayor, declared Prime Minister Chamberlain should be asked to invite former King Edward VIII home and said he "would have behind him a voluntary army of 2,000,000 in a fortnight."

INDEX

WHERE TO FIND COMICS

Annie Rooney	32	X-9	38
Fuffle	50	Blondie	39
Hatlo	49	Skippy	38
Henry	38	Mandrake	38
Popeye	38	Palooka	38
Bringing Up Father			44

FEATURES

Austen Lake	45
Boston After Dark	31
Camilla	39
Classified Advertisements	42, 43
Crossword Puzzle	23
Editorial	30
Elsie Robinson	31
Financial	44
Girl About Town	36
Radio	42
Society	36
Theaters, Films	40, 41

See Hitler Coup in Navy Move

By H. R. KNICKERBOCKER
International News Service Staff Correspondent
Copyright, 1939

LONDON, April 14—The German naval maneuvers mean either there will be no war until the return of the German squadron after three or four weeks, or the whole thing is a blind to cover a lightning stroke this week-end, before the German ships set forth on Tuesday.

This opinion, held today in circles close to the British admiralty, helps to illuminate one of the most curious moves of the European super-crisis.

Nothing would please the British navy more than if the proposed German expedition of "40 warships" should be anywhere within reach when war began.

BRITISH SUPERIORITY

As one of the greatest naval experts in Britain expressed it to International News Service:

"It would be a delightful gift!"

The British navy's superiority over the German navy and the combined British-French superiority over the combined German and Italian navies is so immense that there is no question that the immediate result of any conflict would be an initial rout of the Germans and Italians, followed by their naval extinction.

British admiralty circles point

Continued on Page 14, Column 3

referring to the debate, "came from senators who realize the tragedy of war, and who have talked it over and decided that we will not permit anyone to drag this nation into other countries' quarrels.

PLANNED IN SECRET

"This matter has been carefully discussed, and things have come to the point where we are willing to get out in the open and express what we feel is the sentiment of the nation, namely, that we do not want to be led into war.

"And we intend to continue to tell the Senate whenever there is war talk, and to fight to the utmost any proposals that we believe are leading us toward war."

(OTHER WAR STORIES ON PAGES 14, 15, 18 AND 19)

International News Radiophoto

DEFENSE—In the midst of Europe's simmering war crisis, King George and Queen Elizabeth of England (arrow) see with their own eyes some of the measures being taken to protect London against an air raid. Here they watch anti-aircraft gun crew in action.

FORM NEW SENATE BLOC TO KEEP U. S. OUT OF WAR

By EDWARD B. LOCKETT
Copyright, 1939

WASHINGTON, April 14 (INS)—A tightly-knit little bloc pledged to keep America out of war formed in the Senate today and countered war talk in and out of Congress with a hammering demand for American isolation from any foreign conflict.

First activities on the floor were seen in an hour of running debate which brought sharp criticism by Democrats of President Roosevelt's remark upon leaving Warm Springs, Ga., last week that he would return in the fall "If we don't have a war."

SENATOR GEORGE LEADS

The usually quiet Senator George (D.) of Georgia, is the moving spirit of the new peace group. Joined with him are Senators Reynolds (D.) of North Carolina, Bone (D.) of Washington, and about a dozen others.

First disclosure that the heated debate which George led was not unpremeditated came with George's explanation to International News Service that organization of his group had been completed.

"These expressions," said George, referring to the debate, "came from

Pope to Broadcast Message to Spain

VATICAN CITY, April 14 (AP)—Vatican authorities said today Pope Pius would broadcast a special message to Spain on Sunday morning (at 5 a. m. E.S.T.).

WEATHER

LOCAL — Increasing cloudiness this afternoon with showers toward morning, continuing Saturday. Rising temperature with lowest tonight near 40 degrees. Moderate southwest winds.

NEW ENGLAND—Showers beginning late tonight or Saturday. Slightly warmer.

TEMPERATURES

12 noon	38	5 a. m.	39
1 a. m.	38	6 a. m.	38
2 a. m.	38	7 a. m.	38
3 a. m.	37	8 a. m.	40
4 a. m.	48	9 a. m.	44
10 a. m.	48	11 a. m.	50
Noon	50	1 p. m.	51

Warmest day, this date, 76 degrees, in 1891; coldest, 27 in 1923.

OBSERVATIONS IN BOSTON

	7:30 a. m	7:30 p. m.
Barometer	30.19	30.10
Humidity	50	34
Wind Direction	S. W.	W.
Wind Velocity	12	20

High Tides—7:14 a. m.; 7:47 p. m. Height of tide, 8 feet 5 inches.

Sunrise, 5:05 a. m.; sunset, 6:24 p. m.

State Speeds Efforts to End Fuel Strike; Distress Spreads

With distress calls from householders and others rapidly increasing, Commissioners Raymond V. McNamara and John Campos today struggled to bring about a settlement in the coal and oil drivers' strike.

Both arbiters expressed hope that some agreement may be reached before tomorrow, but meanwhile five telephones in the office of John P. McBride, acting director of the state division of necessaries of life, were kept busy constantly with emergency calls for fuel.

FUEL SENT TO SICK

During the past 24 hours, McBride approved deliveries to 150 households and 50 institutions. The number of calls was expected to treble before tomorrow.

Under McBride's plan, any member of a household where there is illness may telephone his office in the State House, giving name and address, kind of fuel used, the company from which it is to be bought and the name of the attending physician.

The physician then sends a certificate to the fuel company and messengers rush from the McBride office to union headquarters with the approvals. Reserve union drivers are sent to make the deliveries, in trucks furnished by the companies.

Chill weather and increased vigilance by strike pickets combined to block all other fuel deliveries by 30 major Boston concerns, and officials said the resulting shortage would be felt first by families on relief.

SEEK TO END DEADLOCK

Meanwhile the state arbitration board called an emergency meeting in another effort to break the deadlock.

Unless both sides, the operating companies and Local 68 of the truck drivers' union, agree to at least some form of arbitration within a few hours, blame for the dispute will be fixed and announced, the arbitration board warned.

The side at fault will be publicly condemned, according to the board's statement.

From all parts of Greater Boston came reports of violence as pickets of the union used fast automobiles to chase oil trucks.

Three pickets, accused by Revere police of forcing a truck to the

Continued on Page 33, Column 1

BEWARE OF SPRING COLDS!

Gargle with PEPSODENT ANTISEPTIC containing CHLOR-THYMOL (Fast...Safe Germ-Killer)

CLAYTON MARTIN AND BRIDE, HELEN

$12-a-Week Clerk Pleads Guilty to $9,895.96 Theft in Lynn Court

BRIDE STANDS BY YOUTH HELD IN PAYROLL THEFT

Recovered from the hysteria attendant upon his confession of thefts totalling $9,895.96 from his employers—frantic hysteria which necessitated the attention of a physician—Clayton Martin, $12-a-week clerk and a bridegroom of but seven weeks, pleaded guilty to charges of grand larceny in Lynn court today.

The 21-year-old youth who, as a clerk for the Covert Armored Car Service, handled thousands of dollars, was met at court by his bride, Helen, and his aged father.

While visiting her husband in the court dock following his arraignment, Martin's pretty young bride declared:

"I'm going tos tand by Clayton, no matter what. He's the best man in the world."

The two took places in the rear of the room during the arraignment before Judge Ralph Reeve.

The charge was read and Martin, smiling, entered his plea in a firm voice. He was ordered held in bonds of $10,000 pending further hearing Tuesday, and, after a brief talk with his bride, was taken to Salem jail.

Mrs. Martin displayed no emotion during the ordeal, save that her eyes never left him during all the time he was in court.

When he surrendered himself at Back Bay station Martin told police of his thefts, and of his desire to clear his conscience.

As he completed his recital he collapsed.

'Mistaken Identity' Holdup Suspect Free

Accused of armed robbery, fingerprinted and placed in police lineups, Archibald J. MacDougal, Westland avenue, Back Bay, appeared before Judge Timothy Ahearn in Roxbury court today and was freed when two witnesses decided he was the "wrong man."

MacDougal was arrested following a $70 robbery in a chain bakery in Massachusetts avenue, Back Bay. Muriel Diab, girl clerk, and Arthur Thomas, janitor, had later identified him as the holdup man.

"He looks altogether different now," said Miss Diab today.

"I guess I made a mistake," said Thomas.

TODAY 8:00PM TO 10:30PM Adm. 40¢
NEW ENGLAND PHOTOGRAPHIC EXPOSITION
BRING Your Cameras—Try for Prizes For Best Pictures Taken at Show.
BOSTON GARDEN

Coast Actor Cleared In Attack Case

LOS ANGELES, April 14 (AP)—Joseph Bushane, 43-year-old actor, was free today after a municipal court jury found him innocent of attack upon Ethyle Shenette, circus performer.

White House Aide Forster's Wife Dies

WASHINGTON, April 14 (AP)—Mrs. Emma Maria Forster, 60, wife of Rudolph Forster, White House executive clerk, died today following a brief illness.

'She Loved Me, I Liked Her,' Knox Swears

"Did you love Helen Dale? . . ."

Like a whiplash the words crackled across the courtroom and ex-Trooper George T. Knox, on trial for his life for the murder of the pretty divorcee, shrank under their import. He waited, searching for words. Then, so low as to be hardly audible, came the answer:

"I liked her."

Remorselessly Prosecutor William Sulivan drove on.

"Did she love you?" he snapped.

Again hesitancy. The search for words. The answer:

"Yes . . . I believe she did."

UNDER PROSECUTOR'S FIRE

There it was. The words had been said. The picture had been drawn.

He "liked" her. She "loved" him. And that was how their affairs stood on the afternoon of May 22, 1937, when, wounded and bleeding, she was taken from his Commonwealth avenue apartment and then rushed to a hospital, where, presently, she died.

Prosecutor Sullivan was trying to show that Knox and the woman had quarreled violently, bitterly, and that in a flurry of rage he might have wounded her fatally with his 38-caliber revolver—one of three guns in the apartment. Knox, hesitant, sought to show that the wound could only have been inflicted by Mrs. Dale herself.

GRILLED ON SUICIDE

So again, while the jury in Judge Louis Goldberg's court strained for every word, came a direct question:

"Do you believe Helen Dale committed suicide?"

Again the pause, the hesitancy.

"I don't know," came the answer at last.

"You didn't believe on Saturday, the day of the shooting, that she committed suicide?"

"I don't know."

"I want you to answer my question with 'yes' or 'no.'"

There was no answer.

TELLS AGAIN ABOUT SHOT

The prosecutor then cast back to Knox's own version of the shooting. He was in the apartment, asleep, after a hard night during which he had kept a rendezvous with another woman.

Continued on Page 9, Column 2

4 WIVES CUT TIES IN COURT

Her husband drove the steel pin of the hinge of her pocketbook through her lip when she refused to give him money, Mrs. Alice Romain of Worcester square, South End, testified in Suffolk court today, and at another time stabbed a four-tined fork through the palm of her hand.

This was because she had chided him for drinking, she said. An attractive blonde, Mrs. Romain went on to explain she had married William Romain of East Newton street, Back Bay, on Independence Day, 1926.

"And I never saw him sober," she said. "One night he got home at 2:20 a. m., pulled me out of bed and slapped me."

Judge John V. Mahoney granted her an uncontested decree on grounds of cruel and abusive treatment.

NO ARMISTICE THERE

Mrs. Nina Mae Daum of St. Paul street, Brookline, who appeared in court smartly clad in a blue fox scarf and black ensemble, testified to Judge Mahoney that a national holiday had been no help to her, either.

"Armistice Day last year I had a lady friend at home," she said, and my husband had been sulking around the house all day.

"When I asked him to drive her home, he began to swear and finally threw a book and then an ashtray at me. A week later he hit me with a dish."

She was granted an uncontested

Continued on Page 21, Column 2

MRS. ALICE ROMAIN

Hubby Cruel, She Says—Wins Decree

SUSPECT 3 SHARE GUILT IN SLAYING MOTHER OF 7

BERLIN, N. H., April 14—The possibility that Mrs. Adele Gagne, attractive mother of seven, was attacked and slain by more than one man was revealed today as police announced three suspects were under surveillance.

At least, one arrest, and perhaps one or two more, were expected by tonight, police said.

Three men in the vicinity of Berlin were watched by detectives while police checked back on the trio's movements since Tuesday, when Mrs. Gagne was last seen alive.

School children on their way home discovered Mrs. Gagne's battered body lying among rocks off a path in the Napert village section of Berlin.

VICTIM GAVE BATTLE

County investigators said the scene showed marks of a terrific battle, in which the woman struggled wildly for life.

So fierce were the blows rained on her that her skull was fractured and she suffered a cerebral hemorrhage, according to Dr. L. P. Beaudoin, medical referee.

Mrs. Gagne's false teeth were knocked 30 feet from her body by the force of one blow, police said. Her nose and forehead bore more marks of a brutal beating.

County Solicitor F. Maurice LaForce said Charles Gagne, 49, husband of the murdered woman, knew nothing about the slaying.

HUSBAND NOT TOLD

Gagne, a carpenter employed with a lumber concern, had not been told of his wife's absence by his children, because they expected her to come home momentarily and did not want their father to lose any pay for time off in searching for her.

Police said Gagne believed his wife had gone to visit relatives.

What's this all about?" chirps this fresh arrival at East Boston, in typical honey bear talk. He's among animal shipment from Singapore that arrived aboard S. S. Steel Traveler, and is headed for New York and Frank Buck's exhibit at the World's Fair.

—Boston Evening American Photo.

Buck Cargo Arrives, But Only Half Alive

"Bring 'Em Back Alive" Frank Buck's seagoing menagerie, which left Singapore 26 days ago, sailed into Boston today sadly depleted in numbers.

The animals, destined for the Buck exhibit at the New York World's Fair, were in cages that dotted the decks of the Isthmian line round-the-world freighter Steel Traveler.

Completing her 36th voyage, the Steel Traveler arrived six days late with a harrowing tale of hurricanes and nightmare seas since the time she sailed out of sunny Singapore harbor.

SEAS KILL ANIMALS

"Bringing them back alive is an easy thing if you're bringing them out of the jungle," said L. R. "Nick" Nicol of Singapore, boss man of the animal shipment.

"But those seas! Why, the decks haven't been dry since we left Singapore. The poor little beasts just didn't have a chance.

"One after the other they died. First to go was a huge baboon. Poor fellow, he'd pound his chest wanting to fight the sea. But it got him. We did everything we could.

"I rigged up flood lamps to provide heat, and I guess that saved quite a few."

STATEROOM FOR BIRDS

Nicol was forced to put nine rare birds of paradise into a steam-heated stateroom along with some of the more valuable monkeys.

Two of the birds, valued at $1000 each, died from the cold, Nicol said. Four Malayan lizards also succumbed.

Nicol estimated that sea and cold killed nearly half of the animal cargo. The remainder he valued at $25,000.

Included in the cargo were black panthers, honey bears, monkeys of all descriptions, birds, 20-foot pythons and rare Malay squirrels. Seven Malay and Javanese boys tended the shipment.

One seaman, Arthur Wise, suffered a severe knee injury and others narrowly escaped being washed overboard when the Steel Traveler was struck by a hurricane in the Mediterranean.

3 College Freshmen Feared Drowned

RED HOOK, N. Y., April 14 (AP)—New York state police sought today three Bard College freshmen they said may have drowned in the Hudson River.

Sergt. Harold Quinn said the youths failed to return to the college at Annadale-on-Hudson from a boating trip Wednesday night. He identified them as James Starr Nash, 20, Norwalk, Conn.; Phillip Q. Upton, 20, St. Josephs, Mich., and Carlyle W. Jones, 20, of Yonkers.

Filene's Automatic Bargain BASEMENT for MEN

SATURDAY at 9:30

For first men here, smoke soiled $2.65 felt hats at 50c

well known Boston men's HAT SHOP

Fire Stock $2.65 to $3.65

MEN'S new spring HATS

LOT A Their $2.65 to $3.65 FELT HATS $1.65

LOT B Their $2.65 FELT HATS $1

See the labels—majority unhurt—some slightly smoke soiled—sizes 6⅞ to 7⅞ in greys, browns, few greens.

Filene's Automatic Bargain Basement

Brand new—duplicate first quality shoes have been sent to leading specialty shops the country over where they are featured at much higher prices—SATURDAY at 9:30 A. M.

WOMEN'S seconds NEW fashionable

HURRY . . SATURDAY AT 9:30

JUNIORS' or MISSES' new all wool REEFER COATS and other ODD LOTS $5

Junior navy or black all wool reefers—in new high shade box weave tweed coats, few brands bought reefers—ALSO MISSES' 50% wool with rayon natural color sport coats—sizes 11 to 17—14 to 20 in one style or another—not all!

plenty OPEN TOE or OPEN WORK STYLES

SHOES $1.39

CHOOSE FROM 45 new styles in sizes 4 to 8—A to C widths in lot.

$1.39 $1.39 $1.39

Note particularly the variety of open toe styles—spectators, pumps, oxfords—high, low, medium or Cuban heels—shoes from patent, leather or smooth finish leather — blue, tan, wine or black—sizes 4 to 8 in A to C widths—and of course, need we warn you—hose will not be sold at 9:30 A. M. SATURDAY.

SATURDAY at 9:30 GIRLS' sizes 2 to 14 new Coats few 2 pc. SUITS $3.95

ODD LOTS. Plenty of navy and mixtures flared or tailored styles in 2 pc. ALL WOOL — others 50% to 90% wool with rayon—some with matching hats or purses.

SATURDAY at 9:30 Students' long pant 3 pc. SUITS plenty herringbone $10 (65% wool, 35% rayon)

Double, few single breasted sport back styles — herringbone, plaids, mixtures, few plain navy, fine sizes 14 to 22—CLOSE-OUTS.

SATURDAY at 9:30 LASTEX GIRDLES PANTIE GIRDLES FOUNDATION GARMENTS RAYON AND COTTON OR COTTON $1

Satin girdles with or without garters—foundation garments with lace, ravel satin or ravon satin and lace panels, ration backs—some with low backs for evening wear—many fancy lightly boned—ravon, tea rose—small, medium or large sizes in lot. ODD LOTS.

SUB PLAN—First prices must be low or we lose through automatic reductions—25% after 12 selling days, 50% after 18 selling days, 75% after 24 selling days. Good given away to charitable institutions after 30 selling days.

HUNDREDS OF OTHER BARGAIN LOTS NOT ADVERTISED—NO MAIL ORDERS

WPA CHOPS DOWN ON 'BUDGETEERS'

The job of cutting down the 1939 City of Boston budget that for the past three weeks has been developing into a side-splitting farce, reached a climactic scene today in City Hall when WPA workers began cutting down the budget room.

At 10.30 a. m. when the budget discussions were scheduled to get under way, chairman of the city council committee on appropriations, Perlie Dyer Chase, stalked into the chamber set aside for budget hearings. As has been customary, he was alone.

Accustomed to vacant chairs he was completely nonpulsed when he found, that there weren't even chairs to be vacant or a table to draw them up to.

PUTS END TO THAT

To top that situation, 20 WPA workers were hammering on the floors and walls in the process of tearing the room apart.

Fighting his way clear of the dust clouds, Councilor Chase made a dash for the phone. Fifty-three minutes later Chairman Chase had succeeded in clearing the room of WPA workers.

In the meantime, he received another shock when he discovered that five of the seven members of the budget committe had arrived.

These included William A. Carey, Roxbury, who, with Chase, has been present at every meeting; Sidney Rosenberg, Dorchester; Henry L. Shattuck, Back Bay, and James P. Langan, Jamaica Plain.

MOVE TO NEW ROOM

Still absent were Councilors Clement A. Norton of Hyde Park, who has failed to attend any of the meetings, and George F. McMahon, Roxbury.

The committee and representatives of the board of assessors and the building commission retired to a tiny conference room adjacent the old conference room in another attempt to discuss budget savings.

The City Hall is in the process of being remodeled, but no reason was advanced as to why the budget room was selected for destruction at this time.

Rule 5 Children Can Join Their Deported Ma

ROCHESTER, N. H., April 14—A heart-broken mother today learned that her five children, pawns in an international immigration dispute, will be permitted to remain at her side when she joins her husband in Canada.

Mrs. Laura Boisvert was told by United States authorities she must go to Thetford Mines, Que., to rejoin her husband, Romeo, who has been refused re-entry into the United States after living here for 13 years.

Officials ruled her husband had never taken out citizenship papers in this country. Consequently, he was barred out a few days ago when he tried to return after a nine-month stay in Canada.

Immigration authorities at first informed Mrs. Boisvert that she could take with her two of her seven children who were born in Canada, when she leaves to rejoin her husband next week.

Today, however, as Mrs. Boisvert prepared to say farewell to her five little ones, she was told they could go with her as soon as her husband convinces Canadian authorities the children will not be a burden on the little town of Thetford Mines.

She Got the Divorce!

WORCESTER, April 14—Her husband allowed her only 25 cents a day, Mrs. Paula Shimkus testified in probate court. She liked the movies, restaurant coffee and doughnuts.

She said he told her the movies were bad for her morals, the coffee for her nerves, and doughnuts for her digestion.

She got her divorce.

ME. SUNDAY FILMS NEAR

AUGUSTA, Me., April 14—A Sunday motion picture bill, previously passed by the State Senate, was confirmed in the House, and will be the law when signed. The suggested five-cent admission tax is no longer a feature of the bill.

THE MIDDLE MEN—With WPA workers pounding hammers and ripping floorboards nearby, City Councilors Phillip A. Fish, John B. Kelly, Maurice Sullivan and James M. Langan huddle over Mayor Tobin's 1939 city budget in an effort to cut it down.

Boston Evening American Photo

200 Start Paving Washington Street

The face lifting of Washington street, long neglected, starts tonight, when 200 men commence repaving that section between Court and Water streets. That area will be closed to traffic at 7 this evening. Engineers hope to have it ready for traffic Sunday.

Ultimate objective is to repave the street from Court to Essex, a job that will pretty well consume the summer. The Elevated will cooperate by removing tracks.

2 Held in $6000 On Gun Charge

Judge Joseph Riley in municipal court today ordered attractive Margaret McEvoy, 29, of Canton street, South End, and Harold Nathan, 40, of Howard avenue, Roxbury, held in $3000 each for the grand jury.

Police charged them with illegal possession of a gun, aftermath of Miss McEvoy's alleged appearance in a South End cafe last week with a gun. She testified a gun found in a police raid in her room had been given to her by Nathan.

HUEY LONG'S SON TO WED

BATON ROUGE, La., April 14 (INS)—Katherine Haltic, student at Louisiana State University, has confirmed reports that she is engaged to Russell Long, son of the late Senator Huey Long.

JORDAN MARSH COMPANY

SPRING BOUQUET

$10.95

Myriads of tiny white blossoms scattered over misty pastel grounds, in one of the loveliest dresses of the season! Tiny pin-tucking over the shoulders and pockets all-around butterfly tucked and pleated skirt. Solid color belt and kerchief. Aqua or copen backgrounds. Rayon crepe in sizes 12 to 20.

MISSES' DRESS SHOP
SECOND FLOOR
JORDAN'S MAIN STORE

JORDAN MARSH COMPANY

A low-priced little radio that's backed by a big name! Superheterodyne circuit

RCA VICTOR "Little Nipper II"

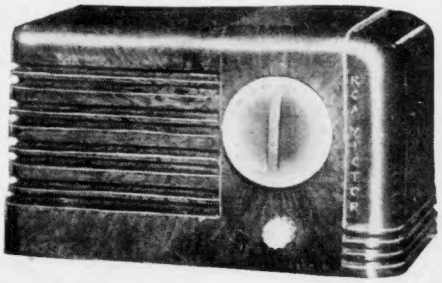

$9.95

In dark brown finish cabinet

It's a powerful little handful with a super-heterodyne circuit, 5 RCA Victor tubes that perform like 7, an electro dynamic speaker, automatic volume control, built-in antenna. The dial is cleverly illuminated. The cabinet measures only 8½x5½x4½ inches; yet, without seeing this radio, you'd think it was a big set because of the volume it delivers.

JORDAN'S—SECOND FLOOR—ANNEX

MAIL OR PHONE ORDERS FILLED—
CALL HUBBARD 2700 UNTIL 10 P. M.

JORDAN MARSH COMPANY
GREAT BASEMENT STORE

MEN! YOUNG MEN!

$17.75-$19.75 SUITS TOPCOATS and REVERSIBLES

The Suits. Tweeds, Cassimeres, and other Fabrics for Spring. Single or double breasted sport backs and plain backs.

$12.95 each

The Topcoats. Swaggery raglan models in herringbones, tweeds and checks. Browns, greys and blue-greens.

All Weather Coats. Smart polo shades; Greys or browns. Reverse side of cotton gabardine.

JUST 34 TUXEDOS

All wool Coat and trouser. Broken sizes. Usually $19.75 to $24.50.

12.95

BASEMENT MEN'S CLOTHING DEPT.—ENTER AT SUMMER ST.

JORDAN MARSH COMPANY

Hortense Van Raalte's

EYE STICK

as easy to use as a lipstick $1

Flick it open like a lipstick and give your eyes a dewy sheen, wherever you are! Light or dark blue or green and brown, gray or colorless for street wear.

STREET FLOOR
MAIN STORE

Gulpers, Look: Whole Pigskin!

OKLAHOMA CITY, April 14 (INS)—There's an end to everything, and observers of the American college scene wondered today if Hubert Fraker, Universit. of Oklahoma freshman, didn't finish the collegiate gulping derby with his claim to having eaten a football.

Fraker said he managed to get the pigskin down after it had been deflated and soaked briefly in water. The morsel was tougher than most steaks, the youth said. The stunt won for Fraker a $5 bet.

NEW YORK, April 14 (INS) — The latest title claimant in the national collegiate osculation sweepstakes today was Aaron Hirsch, 20, New York University, who claimed he kissed 45 girls (most of them willing) in 90 seconds.

"Girl About Town" comments on Boston events and people.

5 HURT AS $125,000 BLAZE SWEEPS BLOCK IN BROCKTON

BROCKTON, April 14—Running headlong into fire ropes strung about the Opera House block here, practically destroyed in a $125,000 fire, Jean Rogers, 15, of Allen street, was hurled to the pavement today, sustaining head injuries, which, temporarily at least, deprived her of the power of speech.

Rushed to Brockton City Hospital it was stated there that her injuries were potentially serious, and she was placed under observation pending a decision as to whether an operation will follow.

Although four firemen were cut by flying glass, and others were overcome by smoke, the injury to the girl—caused after the fire was practically out—was the most serious of all due to the blaze.

The four injured fire fighters are Capt. Herbert Gulliver and Firemen Daniel O'Brien, John Kelly and Leonard Duncanson.

BLASTS HURT FIREMEN

The fire, which raged for five hours, is believed to have started in the basement of the three story building, which, prior to another fire in 1885, housed the city opera house.

The danger was increased by exploding cans of ether in the stock of the H. E. Dunnington apothecary, which blew out windows, injured the firemen, and sent balls of blazing gases soaring into the sky.

A general alarm was sounded, and apparatus was rushed from Bridgewater, Stoughton and Abington.

The flames roared up through the building, destroying the Kempton dress shop, and spread through the Model shoe store, the K. C. Hosiery shop, King's Hat Shop, the Cape Cod Fish Market, Helman's luggage store and a variety shop.

OFFICES ARE SWEPT

Five beauty parlors and three dentists' offices were destroyed as flames swept into the upper floors, followed by cave-ins as the supports gave way. The blaze was held in the old opera house building, although the Modern Theater, next door, was badly damaged by smoke and water.

$15,000 Fire Sweeps Tent in Weymouth

Heavy Boston-bound traffic from the South Shore was blocked on Route 3A today as a spectacular fire swept the Tent dance hall and restaurant, familiar North Weymouth landmark.

Starting with an explosion in the center of the building, the fire raced the length of the rambling structure.

Fire Captain James McCarthy was overcome, but revived to continue on duty. Afterwards all firemen were gas masks.

A second alarm was sounded as soon as the first apparatus arrived. For five hours the blaze raged out of control, breaking out in many parts of the building at once as it mushroomed in all directions.

Morey Pearl, orchestra leader, who conducts the recreation center, said he believed a faulty stove started the fire. He estimated damage at $15,000, although the blaze was still out of control at the time of his estimate.

A large hall used by the Order of Hibernians for beano games, quantities of furniture and game equipment, the dance hall, bar and restaurant were destroyed.

Leary Asks Ban On Small Alky Sales

Seeking to stop pint and quart sales of alcohol, Dr. Timothy Leary, medical examiner for the southern district of Suffolk, has asked the legislators to prohibit druggists from selling it in less than gallon quantities. Also, only on doctors' prescriptions.

There is a new high in alcohol deaths, authorities say.

Success Story!.. New Edition!

RONLEY DRESSMAKER

COATS

• with Trapunto elaboration
• with squads of fine tucks
• with wide-gored flaring

$13.90 SPECIAL!

Easter throngs put the stamp of approval on these softly-detailed types . . . but paid well over this price for their luxury! So Kennedy's tailors a second edition of the successes, at a very definite saving for you . . . with a whole season-of coat weather travelling ahead!

FABRICS: Lorraine twill, Hockanum and Botany woolens.

STYLES: Princess, belted-flared, boxy and collarless.

COLORS: Black, navy, beige, wheat, grape, Capri blue. Sizes 12 to 20.

Enlarged Coat Shop 3rd Floor

KENNEDY'S
SUMMER and HAWLEY STREETS

Chandler & Co.

For dancing—for sports—for everyday!

"Velvet Grip" 'Persuader'

Tubbable — comfortable — flexible and withal magical about figure control! (Especially marvelous for flattening tummies!) In small, medium or large sizes.

$1

Mail and Phone Orders Filled

(Inside View)

Little Corset Shop—Street Floor

Chandler & Co.
Tremont and West Streets

NAVY *wins every time!*

Crowns have a new interest! Brims curve ingratiatingly! Bows behave in a feminine manner! Veils appear everywhere! Quills excite attention! And all the time . . . the foundations of the smartness is NAVY FELT!

(Or in Black if your costume prefers!)

3.95

BOULEVARD HAT SHOP—STREET FLOOR

LOWER FLOOR ANNIVERSARY SALE

Chandler & Co.

Tremont and West Streets

Eye catchers! Money savers!

Popular DRESSES

usually 6.95 to 10.95 **5.90**

Plenty of Jacket styles! Plenty of stripes! Plenty of loveliest colors! Plenty of Navy!

MISSES love the aquas, lilacs, rose, wedgwood blues! They like the washable rayon crepes in pastels and think the jacket costumes are marvels at 5.90! JUNIORS rave about the polka dots and pastels—WOMEN are impressed by the plain or printed rayon crepe jacket costumes—are delighted by the soft greens, wistarias, blues!

Sizes 9 to 17 14 to 20 36 to 44 16½ to 24½

Dressmaker coats . .
SWING coats. . . .
Cardigan coats . . .
Classic reefers . . .
Casual box coats . .
Tweed mixture coats

Coat sizes for women—misses—juniors

Sensational COAT values

10.90

usually 16.95, 19.95

Every one made to our order in FINE Fabrics

All wool monotone crepes—all wool monotone stripes—stunning tweeds—what a group of coat successes! Plenty of navy, black, beige, wine, blue, rose, brown! Many with white accents! Remember—at this price you save enough for hat, gloves, bag!

Suit sizes 12 to 20

A Best Selling

2 Pc. SUIT

usually 10.95 **7.90**

Collarless, four pocket cardigan in multi-colored tweed with an all wool, monotone Hollywood swing skirt in orchid, wine, beige, black with white. Also classic notch collar combination suits, 7.90.

PAY
⅓ May 10th
⅓ June 10th
⅓ July 10th

LOWER FLOOR—ANNIVERSARY SALE

Policeman Accused By Wife He Divorced

Police Officer Henry C. Elliott's matrimonial sea—which hasn't been exactly calm—kicked up on him again today when his former wife had him in West Roxbury court, where she sought a complaint for non-support.

DOROTHY ELLIOTT
Seeks Back Alimony

This was puzzling for a time, inasmuch as Elliott obtained a divorce from the blonde, statuesque Dorothy Flora Gilman Elliott last January and was ordered to pay her $7 a week alimony.

Elliott admitted today in court, however, that he was a little behind in the payments, declaring he had been ill and unable to keep up.

The court advised him to catch up and this he said he would do. Meanwhile the non-support claim was continued until June 28, three days after his decree nisi becomes final.

In the January divorce proceedings, Officer Elliott testified that his wife insisted on keeping five dogs, one of which she kept chained to his bed. Also she kept four canaries, he said, and in self-defense he contributed a white rat to the menagerie.

During the early proceedings, the policeman learned that her first husband was living when Elliott married her, and the policeman, at the suggestion of Probate Judge William M. Prest, filed for annulment.

Later it was found, however, that the first husband, Charles J. Gilmore, had died some time after Elliott's marriage, and the annulment action was dropped.

Rule Paper Firm Is Not Exempt

By order of the U. S. Circuit Court of Appeals, the Securities and Exchange Commission regulation exempting the International Power & Paper Company from the rules governing holding companies was voided today.

The SEC rule permitted the company, not registered as a holding company, to distribute and sell its securities publicly through the mails. It went up to the court on appeal of John Lawless, Jr., a stockholder of the concern.

WASHINGTON JEWELRY SCOOP
IT PAYS TO DO THE
SPECTACULAR
AMAZING 2-DAY SALE

WE CAN'T DO THIS OFTEN
But it pays to do the spectacular once in a while.
It creates a million dollars worth of good will.
Brings us hundreds of new friends.
Washington Jewelry Co.

RECORD PLAYER
Just attach to your radio—PRESTO you have a Radiophonograph Combination! Plays 10" and 12" records through your own radio! Usual $14.95.
25¢ WEEK $7.45 BONUS! 6 RECORDINGS INCLUDED!

PHONA-RADIO
Combination
Never before at this price! It's a Tube Radio and Plays 10" and 12" records through its own speaker! Usual $25.95
$18.95
BONUS! 6 Recordings GIVEN! 50c WK.

"CARRYBOUT" PORTABLE PHONOGRAPH
Jitterbugs! Music Lovers!
Runs Music wherever you want it! Usual $12.95
$8.95
25c Wk.
BONUS! 12 RECORDINGS INCLUDED!

WASHINGTON Jewelry

AMAZING VALUE!
CLIMAX RADIO
$4.95
$4 25c Wk.
GRAND CLEARANCE!
3-Tube! 5-Tube performance! Long-Short Wave! No Aerial or ground needed! Buy several at this price!

LOOK!
Self-Powered
PORTABLE RADIO
4-Tube SUPER-HET! Self-contained aerial! No House Current! Plays anywhere—Porch! Auto! Boat! Indoors! Outdoors! Office! Usual $19.95. LESS BATTERIES!
$13.85
50c Wk.

AS LOW AS 25¢ WK.

NO SIR!
NO INTEREST CHARGE!
YOU GET 7 DAYS FREE TRIAL on each of these ITEMS!

New Invention
"DYN-O-SCOPE" RADIO
DYN-O-SCOPE AERIAL-GROUND ELIMINATOR
LOWEST PRICE YET!
• NO ANTENNA! • NO GROUND!
• NO BATTERIES! • NO INSTALLATION! • NO MESSY WIRES, Aerial or Ground!
Plays in Hospitals, Hotels, Apartments, near Neon signs and where others won't! Rich Tone! Powerful! Selective! 6 Tubes including Ballast! Superheterodyne! Usual $17.95.
$9.75
35c Wk.

WASHINGTON Jewelry Co.
365 WASHINGTON ST., BOSTON
503 WASHINGTON ST., BOSTON
Also FITCHBURG, BROCKTON, WALTHAM

Rearrest 2 for U. S. In 'Floating Lottery'

Arrested by postal inspectors and state police in a raid on the alleged headquarters of the state-wide "floating lottery" known as The Railroader, Virgil O'Brien, 36, of Mt. Vernon street, Gloucester, and Martin Bowman, 46, of West street, Braintree, were released in $2000 bonds apiece in Quincy court today.

They were immediately taken into custody again by state police, who said they would be held for the postal inspectors for arraignment in Federal court.

Detectives seized 500,000 tickets offered for sale at 50 cents each in a raid on a Wyman road, Braintree, house, which climaxed two months' federal investigation.

A few hours later they raided the Paul Revere Press, Revere, and seized 100,000 circulars which allegedly announced the winners of the latest of the semi-monthly drawings.

John J. Breslin, chief of the Boston branch of the postal inspectors, said his men trailed the lottery promoters for two months and were convinced drawings were "100 per cent fakes."

O'Brien was arrested a month ago when Dedham police staged a similar raid as a $14,000 drawing was about to be held. He paid a $500 fine.

Detectives said promoters sold tickets throughout the state and frequently changed their base of operations to elude police.

'She Loved Me,' Says Knox

Continued from Page 3

There was the sound of a shot—

"How long," queried the prosecutor, taking full advantage of his right to cross-examine, "how long did it take you to get out of bed and into the room where she was?"

"I don't know. I woke up startled."

"How long did you stay in bed after you heard the shot?"

"I don't know."

NO SUICIDE THREATS

"Please answer, it is very important."

"I realized something had happened."

"When you walked into the room, what did you believe?"

"I didn't think Helen had shot herself."

"Was there anything in the room that you interrupted as a suicide?"

"No."

The prosecutor took a deep breath, and then:

"Had Helen Dale at any time said anything to you which would indicate a suicidal intent?"

"No."

"Was anything said at anytime that gave you the impression that she was angry?"

"She was angry about my taking the money from her."

Knox referred to a matter previously testified to—that on Thursday, two days before the shooting, he had taken some money from its hiding place in her brassiere while she was asleep, but not under the influence of liquor.

There were three guns in the apartment, Knox said. Two of them were of the type used by policemen, one of which had been a part of his equipment as a state trooper before he became a special officer for the telephone company. The other was a 25-caliber automatic pistol.

HEARD SOUND OF SHOT

He was in the kitchenette, he said, when he heard the sound of the shot.

Mrs. Dale, he said, was standing in the middle of the room, very frightened, the revolver in her hand.

On the table, he went on, was her large handbag, which had been struck by the bullet, which had then plowed through the wall. He took the revolver from her.

Seibold, in his testimony, said the second and unaccounted for bullethole was in the wall in such fashion that it must have been fired by a person in the middle of the room. He said it had penetrated the wall and crossed an outside hallway.

The fatal bullet, on the other hand, had ranged upward in Mrs. Dale's body from a point in her left breast and had left her body three inches from her backbone, going through the chair in which she was found sitting.

PERSONAL!
MARY—Let's make it an April Wedding. We'll get Ring at Washington Jewelry—they give a Wedding Gift! —LEO

$4.95 WEDDING RINGS
EASIEST CREDIT! Others to $100
WASHINGTON Jewelry Co.
365 WASHINGTON ST.
503 WASHINGTON ST.
Also FITCHBURG! BROCKTON! WALTHAM!

Emerson Self-Powered PORTABLE RADIO

COMPLETE! NOTHING MORE TO BUY! $19.95 50¢ WK.
5-Tube Super-Het!
5 Tube Performance! NO Outside Aerial! Nothing to plug in! Pick it up, carry it around! Play anywhere—Porch! Auto! Boats! Indoors! Outdoors! Complete with LONG-LIFE Batteries!
Other Emersons $6.95 to $219.50
WASHINGTON Jewelry Co.
365 WASHINGTON ST.
503 WASHINGTON ST.
Also FITCHBURG! BROCKTON! WALTHAM!

Won't that presser's boy ever come?

DON'T LAUGH YET!

This is One-Pants Egbert.

Coat and vest rarin' to go places. Pants at the presser's.

But don't laugh. Not *yet*, anyhow. Even if *you* know the answer, there's still a little bit of Egbert in some of the neighbors.

Some day the presser is going to decide to go back to Greece, or come down with appendicitis, or suddenly become the father of twins.

Then what's going to happen to the One-Pants Egberts?

If they're smart, they'll become fathers of "twins", too. At Bond's—where *2 trousers* go with every suit*. And "pressing headaches" go out the window.

Maybe a personal valet and a closet full of clothes would also solve the problem. But for most of us, extra trousers are the best bet. For that extra margin of safety. For extra wear.

And Bond's is one place in town where you get these "extras" with every suit*—*at no extra cost!*

$25 $30 $35

two trousers with every suit*

*Except gabardines and some Summer suits.

2 ways to "Charge It"
You are invited to pay weekly or twice a month.
OR—⅓ on each of these dates:
MAY 10 | JUNE 10 | JULY 10

BOND CLOTHES
Corner Washington and Essex
Open Daily 9 to 6—Saturday 9 'til 9

Hero Vanishes After Saving Man in Harbor

Boston police are pretty proud of that unnamed, unsung hero who, today, without thought of self, or of consequences, leaped into the bay, saved a man and then, before anyone could learn his identity, slipped away.

They'd like to meet him and extend to him the adulation of the department.

As for the other: He's at Boston City Hospital, his condition not serious. He said he is Manuel Frieta, 56, of Meridian street, East Boston. He was seen to plunge from Union wharf, Commercial street, then beckon for help.

Before he jumped he left $50 on the wharf, which is being held for him, police said.

O'BRIEN'S
5000 SMART NEW HATS
all one price 99¢

Sketched
Smart new low crown taller with ribbon and veil trim and Watteau style back. All wanted colors.
MAIL ORDERS 15c extra
O'BRIEN'S HAT SHOP 43 FRANKLIN ST. Just a block off WASH ST.

Wrecks His Car Fleeing Officer

One minute the tail light of the car was out. Five minutes later the whole car was a wreck, State Trooper Joseph Lynch of Norwell barracks said he tried to stop a car driven by Tore J. Ovaska, 25, of Cushing street, Hingham, to tell him the tail light was out.

Ovaska, the trooper charged, sped away and led him on a wild chase for more than five miles through Hingham and Weymouth.

The chase ended when the car hit a post, a tree and a fence, then dropped five feet into a ditch, rolling over twice.

Ovaska was taken unconscious from the wreckage and treated at Weymouth Hospital for a deep gash in the head.

He was then booked for traffic violations.

LINDY HERE WITH DEFENSE PLAN

NEW YORK, April 14 (INS)—Col. Charles A. Lindbergh arrives from Europe today to blaze a path of American preparedness by a military aviation program matching the best in war-fevered Europe.

After Col. Lindbergh conferred by radio telephone from the liner Aquitania today with associates here, it was definitely learned that his sudden "mystery trip" to America is the direct result of the mounting war crisis abroad.

From sources with which Col. Lindbergh has remained in close touch throughout the years of his self-imposed exile the following salient facts were established:

1—Col. Lindbergh believes that to meet even a remote possibility of being drawn into any general conflict, America should be thoroughly prepared, especially in the aeronautics branch.

2—He decided the time had come to give America a first hand report of his extensive study of military aviation research and progress in numerous European countries, notably the dictatorships.

3—He was fearful that due to official haste spurred on by public war hysteria the air defense program would be rushed to give a semblance of defense without actual strength capable of matching the vast modern war machines abroad.

For those reasons, it was confided, Col. Lindbergh set aside his aversion to facing the spotlight and decided that he must present his case for national security in person. A contributing factor in his arrival at this decision was understood to be his membership, which he has never allowed to lapse, in the unpaid but official government advisory committee for aeronautics.

BOWLING
BANQUETS and PARTIES
SPECIAL RATES
HOTEL ESSEX
OPPOSITE SOUTH STATION

EXCITING NEW PURCHASE TO GIVE YOU SUPERB SPRING FUR LUXURY
Sale!
REMARKABLE SAVINGS!
KOLINSKY SCARFS
4 SKINS COMPLETE
$15
Usually $24.50
The fur that adds glamour to your glorious Spring costume . . . the scarf that's a "must" for every tailored ensemble. NOW that Spring is really here and you've proved you NEED the glory of fur, you can own a garland of beautiful Kolinsky skins, outstanding in value fashion.

Extraordinary!
SILVER FOX SCARFS
As fine a group as we have ever found! A smart money-saving "buy" to invest in. Richly-silvered pelts in a billow of beauty.
$29.50 per skin
Usually $49.50 per skin
CHARGE OR BUDGET
M. FOX
Massachusetts' Largest Furrier
411 WASHINGTON STREET

Plotkin Bros.
364 BOYLSTON STREET
On Sale Today and Saturday

Classic hair-line stripe. THIS WEEK-END $8.80

Dressmaker suit with "little girl" collar. THIS WEEK-END $8.80

Softly detailed gabardine. THIS WEEK-END $8.80

Gypsy striped sports suit. THIS WEEK-END $8.80

British-type Tweed suit. THIS WEEK-END $8.80
Our Famous April Sale
300 Tailored and Dressmaker
TOWNER SUITS
$8.80*
*TOWNER SUITS EXCLUSIVE WITH PLOTKIN BROS.
Suits usually $22.95
Suits usually $19.95
Suits usually $16.95
This Year's sale offers unprecedented values! We have had an unusually cold, stormy, pre-Easter season with no "suit weather." Because of this, the makers of our famous TOWNER SUITS gave us tremendous price concessions . . . which we hand on to you . . . THIS WEEK-END! We skimmed their collections for the cream. You'll find classic tailored suits that do marvels for your figure . . . these in hairline stripes, plain gabardines and pastel Shetlands. You'll find softly detailed dressmaker suits that will prove the mainstay of your Spring wardrobe. You'll find blithe striped or checked sports suits with contrasting jacket and skirt . . . you'll team the jacket with other outfits now and all Summer. At this price you won't stop at one, you'll snatch up two or three!
TOWN AND COUNTRY SHOP—3rd FLOOR

U. S. AGENTS SEIZE 9 MEN IN RAID ON HUB MONEY MILL

[illegible] a 18-hour war on a counterfeiting ring, secret service operatives and Boston police today disclosed [illegible] arrest of nine men, [illegible] alleged "master mind," and seizure of equipment valued at $10,000.

[illegible]

Butterfly on Wife? No! And How He's Glad!

LOS ANGELES, Apr. 14 (INS)—[illegible]

Marcey said that when he was about to [illegible] a gun at [illegible].

"You're the guy that sent me up and I'm going to get you for it."

Marcey, [illegible] got [illegible].

"Well, I'm going to find out right now," came the reply. "Have your wife take off her clothing so I can see her left thigh. If there's a butterfly tattooed there, you're the guy I'm after."

[illegible] Mrs. Marcey [illegible] and when she [illegible] there was a butterfly tattoo [illegible].

[illegible]

She Shall Have Music Wherever She Goes!

NEW 1939 Emerson SELF-POWERED PORTABLE

PLAYS ANYWHERE

NO PLUG-IN

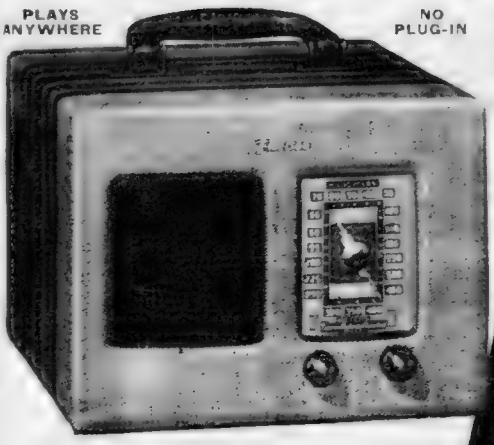

[illegible] battery or auto-car. Any where . . . this powerful light weight Emerson will give you music to keep you abreast of current events wherever you go! No plugs . . . no aerial . . . no connections of any kind here is the most sensational advancement in radio to date! Biggest power and natural tone. All standard broadcasts and police calls. A handsome new airplane cloth covering. Come in for a demonstration . . . you'll be amazed. Model CF-275.

50c Weekly!

COMPLETE $19.95

READY TO PLAY — Nothing Else to Buy!

5-Tube Superheterodyne!

- Automatic Volume Control
- Accurated Tuning
- Self-contained Aerial
- Full Tuning Range
- Economical Operation
- Beam Power Output
- Dynamic Speaker
- Full Vision Dial

DUNN'S Famous Make SHOES!

SORRY! We can't mention the names but these shoes were all sold for from $4 to $6.90 per pair.

- Japonica
- Blue
- Black

$1.99

Not All Sizes In Every Style

Dunn's

85 SUMMER ST.

Biggest Little Radio Value!

1939 Emerson "EMERSOHETTE"

$6.95

25c Weekly!

Small enough to fit in the palm of your hand, yet Emerson's biggest value. The ideal extra radio for any room in the house.

4-tube performance and features famous "Miracle Tone Chamber." Built-in aerial, power detector, illuminated dial. Model CF-255.

TRADE IN YOUR OLD RADIO!

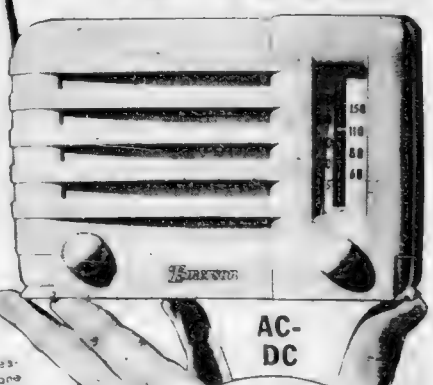

AC-DC

Emerson Radio and Television

SEE COMPLETE DISPLAYS AT ALL 9 KANE STORES

HOME MAKERS TO MILLIONS

Kane's

HOME OF DEPENDABLE FURNITURE

740 Washington St., BOSTON

Open Mon., Thurs. & Sat. Nights

505 Mass. Ave., CAMBRIDGE

Open Thurs. & Sat. Nights

ALL KANE STORES OPEN SATURDAY NIGHTS

WALTHAM HYDE PARK MALDEN LYNN BROCKTON LAWRENCE QUINCY

Kane's GREAT SPRING

TREMENDOUS SAVINGS..

"Sell!" comes the order from the top; "forget profits, forget costs; just SELL! And "Sell" we will! These are no idle words: $514,736 Retail Inventory has been marked down to approximately $345,000—merchandise-remarking is completed—and the most gigantic sale of all our business years is ready.

SELL! FORGET COSTS!

3-Pc. London Club Suite

Reg. $69. Custom covered and beautifully styled. Sofa, Wing Chair and Lounge Chair with Tufted Cushions and guaranteed construction.

$59.00

$1.00 WEEKLY

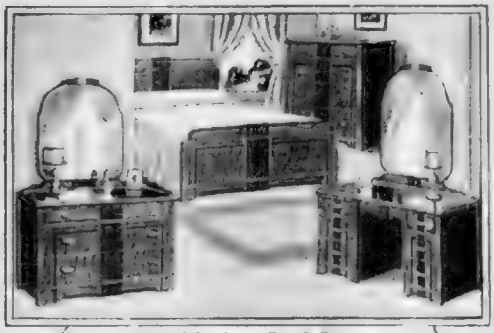

3-Pc. Modern Bed-Room

Reg. $[illegible] Extra wide full size panel bed, Vanity Dresser with Chest. Carefully constructed.

$49.00

$1.00 WEEKLY

These Items On Sale At All Kane Stores

9x12 Ft. Size

Perfect Felt Base Rug

25c Wkly $2.85

Reg. $4.95

Choice of colors, patterns.

5-Pc. Porcelain Enamel Breakfast Set

25c Wkly $9.95

Reg. $14.95

White enamel [illegible]

4-Way Studio Couch

50c Wkly $17.95

Reg. $24.95

Opens to [illegible] or 2 twin beds

English Baby Coach

25c Wkly $14.95

Reg. $19.95

Extension front, folding hood.

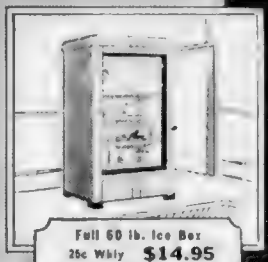

Full 60 lb. Ice Box

25c Wkly $14.95

Reg. $19.95

Modern, insulated chest.

HOME MAKERS TO MILLIONS

Kane's

HOME OF MASTERBUILT FURNITURE

740 WASHINGTON ST. BOSTON

Open Monday, Thursday and Saturday Nights

505 MASS. AVE., CAMBRIDGE

Open Thursday and Saturday Nights

TRADE IN YOUR OLD FURNITURE

WALTHAM LYNN MALDEN BROCKTON

Kane's

CLEARANCE

EASIEST CREDIT TERMS

Entire warehouse stocks and all floor samples are included; nothing held out. A real old-fashioned Bargain Festival that you just CAN'T pass up. This page portrays only a tiny fraction of all the hundreds of bargains throughout every department. "First Come, Best Served" . . . . Come to Kane's, NOW!

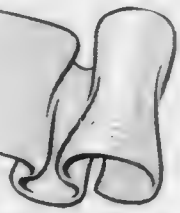

3-Pc. Colonial Bed-Room

Reg. $49! Handsome honey-toned finish with lovely Windmill motif on Double Bed, Dresser and Chest. Our lowest price by far for this quality!

$29.95

50c WEEKLY

SELL! FORGET PROFITS!

3-Pc. Maple Living Room

SOLID MAPLE through and through . . . and rubbed to a rich finish! Includes Divan, Club Chair and Wing Chair at this sensational price

$29.95

50c WEEKLY

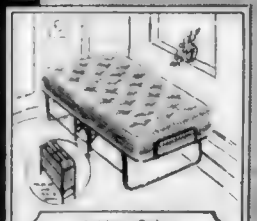

Folding Cot

25c Wkly $7.95

Reg. $9.95

Complete with mattress.

Solid Maple Desk

25c Wkly $9.95

Reg. $14.95

Kneehole, 6 deep drawers

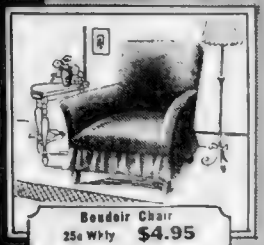

Boudoir Chair

25c Wkly $4.95

Reg. $7.95

Floral chintz Spring seat.

These Items On Sale At All Kane Stores

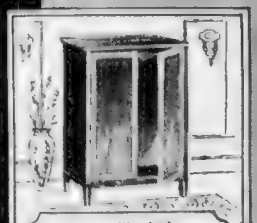

2-Door Wardrobe

25c Wkly $12.95

Reg. $19.95

Spacious and handsome.

Innerspring Mattress

25c Wkly $12.95

Reg. $19.95

Comfortable coil unit.

HOME MAKERS TO MILLIONS

Kane's

HOME OF MATTRESS FAMOUS

740 WASHINGTON ST. BOSTON

Open Monday, Thursday and Saturday Nights

505 MASS. AVE. CAMBRIDGE

Open Thursday and Saturday Nights

ALL KANE STORES OPEN SAT. NITE

HYDE PARK LAWRENCE QUINCY

Nazi Fleet to Sail For Tests Off Spain

BERLIN, April 14 (AP)—An official communique disclosed today that 25 German fleet units, from battleships to submarines, were leaving Kiel for one month of foreign training off Spain, Portugal, Spanish Morocco and Tangier, internationalized zone of Morocco.

The spring maneuvers, the communique said, would revive an "old tradition of the German navy, interrupted by the Spanish civil war."

The naval force, numbering 25 ships exclusive of auxiliaries, will leave next Tuesday from Kiel, ex-Wilhelmshaven base, it was announced.

Reports that some vessels already had left Kiel and were en route today for a rendezvous off Spain's Atlantic coast were said by craft.

BRITAIN SEEN BLUFFING

Paris and London were said to have been advised of the maneuvers.

Plans for the exercises were carried forward while the Nazi press assailed Britain's move to bar two of participating Leaders Fu[illegible] removed from confidence over the shoulders of the passengers.

Italian Spain, Portugal, Spanish Morocco and Tangier would be visited. The maneuvering force would include two battleships, two cruisers, six destroyers, 15 submarines and auxiliary.

Commenting on yesterday's guarantees to Greece and Rumania, the newspapers declared Britain was bluffing.

Although an official comment on the British policy had been restricted to a[illegible] Foreign Office toward a new [illegible] but authoritative quarters interpreted the move toward peace as a sure sign the German government did not regard the present European [illegible] as settled.

Informed sources said Germany never was [illegible] to go to war through the English channel if the French and her were regarded as enemies.

The Nazi press said the guarantees such as Britain has given to Poland, Greece and Rumania, the Greek and Rumanian governments were never seriously had not been asked for by the small nations and were not theirs.

CheckMaster
THE CHECKING ACCOUNT PLAN FOR ALL THE PEOPLE

A DEPOSIT OF $1 OPENS A CHECK ACCOUNT • NO MINIMUM BALANCE EVER REQUIRED

ONLY CHARGE 5¢ for EACH CHECK DRAWN AND EACH ITEM DEPOSITED

- A CheckMaster account will save you time, trouble and money. You'll find it a modern necessity.
- Draw checks, cash checks and make deposits at your convenience.
- You can even open an account BY MAIL and continue to mail deposits.

CALL OR WRITE FOR BOOKLET

MALDEN TRUST COMPANY
MALDEN, MASS.
Tel. MALden 2700
Member F. D. I. C.

Britain Plans To Train Army Of Women

LONDON, April 14 (AP)—Two government departments launched plans today for women's units trained to free men for defense duties.

The admiralty decided to form a women's [illegible] over many trips, idle or tugboat men [illegible] to be released for new warships which are going into service at the rate of one every two weeks.

The ministry of agriculture announced a call [illegible] immediately a women's land army to replace [illegible] women and provide additional labor to increase home food production in case of war.

The naval service will be similar to the women's royal naval service recruited here in 1917.

Members will be responsible for radio operating, recording, drawing maps and [illegible] naval accountancy, victualling, [illegible] cooking and other duties.

Volunteers for the service will work in Britain's four major naval ports, Portsmouth, Plymouth, Chatham and Rosyth.

Canterbury Leaves Morgan to Rush Home

ISTANBUL, Turkey, April 14 (AP)—The Archbishop of Canterbury [illegible] changing at the Mediterranean port of [illegible] the Morgan [illegible] Canterbury [illegible] he was [illegible] to [illegible] the European [illegible] of the international situation.

NAVY MOVE PUZZLES ALLIES

Continued from Page 2

out the British and French capital ships in the Mediterranean outweigh German and Italian vessels by more than two to one—even when the proposed German expedition gets there.

The British and French have 164,000 tons, divided among six battleships, in the Mediterranean, as against a German-Italian total of 77,200 tons, divided among two battleships and three armored ships.

WOULD OPEN BALTIC

It is pointed out that with such a disparity you don't fight at all unless you're crazy.

The British now consider that if war broke out during the proposed German naval exp[illegible] would be a barrel-ex[illegible] British navy to break into the Baltic, clean up the mine fields, [illegible] up what is left of the German navy and cut off Germany from the Baltic countries, particularly Sweden with her invaluable iron ore.

Indeed, this German naval expedition could lose a war for Germany, if Hitler [illegible] continue to insist [illegible] do not mean [illegible] Axis should [illegible] ture while [illegible] posed to attack.

Toward Italy also the [illegible] temper and strategy of [illegible] was changed.

ITALY FIRST PREY

Whereas during the Munich crisis it was planned to bottle up the Mediterranean from Suez to Gibraltar merely to protect French transports from North Africa, it is now intended to go in savagely, sink every ton of the Italian navy and then not only blockade Italy but shell every inch of Italian defensible coast line, while the French army, holding the Germans along the Maginot line, concentrates on invading Italy over the Alps.

If war comes the British and French plan first to knock out Italy, then take her apart.

The possibility, nevertheless, is not excluded that the Axis, still infatuated with the notion that the democracies will not fight, may be planning a new "Mediterranean Munich," with a threat to Gibraltar from both land and sea.

Foreign Legion Enlists Spaniards

PARIS, April 14 (AP)—France preparing against the chance that the new collective security in Europe may not avail war today started taking Spanish republican fighting men from concentration camps into the famed French Foreign Legion.

Only 300 of the 20,000 warrior refugees were [illegible] to serve in the legion out of the [illegible] thousands who applied but officials termed them the first contingent.

The enlistment move was interpreted in many quarters as a warning that if Britain did not take her troops out of Spain France would arm masses of the veteran Spanish militiamen.

COMMUNITY DENTISTS
DR. LEWIS, INC.
87 Summer St.
630 Washington St.
also QUINCY SALEM LAWRENCE

COMMUNITY Your CREDIT Is Good! LOW PRICES EASY TERMS

DEAF AIDS
WORLD'S FINEST
NOW AT ONE-THIRD LESS
Than Ordinary Instruments
FREE COME IN NOW FOR HEARING SENSITIVITY TEST
Community HEARING AIDS
at all COMMUNITY OFFICES

OPTICIANS
DEPENDABILITY SATISFACTION PAY AS LOW AS FIFTY CENTS WEEKLY!
Community
BOSTON—630 Washington St. 87 Summer St.
MALDEN QUINCY SALEM LAWRENCE FALL RIVER MANCHESTER, N. H. WALTHAM

Your Eyes are precious
Protect them with the BEST!

LOW PRICES!
because Community makes all their eyeglasses in their own laboratory.

GUARANTEED GLASSES
because Community guarantees all their eyeglasses 100% for scientific accuracy, comfort and appearance.

EASY CREDIT TERMS
because you make your own convenient plan of payment on terms of as low as 50c per week

Stripped of any cloak of mystery or pretense, optical service is obviously dependent upon three things: Scientific equipment, professional skill, mature experience.

COMMUNITY OPTICIANS has all these at their command. The newest, most modern, most precise instruments . . . complete equipment for grinding the lenses. A large staff of opticians, whose training has been augmented by years of experience, brings you the highest professional skill. You can be certain that you are giving your eyeglass problem the benefit of a modern optical service at its best.

COMMUNITY Opticians
87 SUMMER STREET • BOSTON • 630 WASHINGTON STREET
Same Floor as COMMUNITY DENTISTS (Dr. Lewis, Inc.)

MALDEN—82 Pleasant St.
WALTHAM—353 Moody St.
BROCKTON—123 Main St.
*QUINCY—1479 Hancock St.
*SALEM—237 Essex St.
*On same floor as COMMUNITY DENTISTS
LAWRENCE—477 Essex St.
FALL RIVER—103 So. Main St.
MANCHESTER, N. H.—944 Elm St.

CHALLENGE TO THE DEAF!
FREE
SIMPLEX $34.95 COMPLETE
COMMUNITY Auroticians
87 Summer St. BOSTON
LAWRENCE MALDEN WALTHAM FALL RIVER

Urges War Debt 'Envoy for U. S.'

DANZIG THRUST LOOMS

This Talk Not Cheap

SCRANTON, Pa., April 14 (AP)—Two persons, listening to Dale Carnegie tell how to influence people, were relieved of $[illegible] last night by pickpockets.

NEW YORK $3 ROUND TRIP
FEA-DAY EXCURSION
1:15 A.M. 10:15 P.M.
$2.50 One Way
BLACK HAWK BUS LINES
BROADWAY PARK SQ.

WANTED—10,000
Old Radio Tubes
WE WILL PAY
35c each
In Trade for Your Old Radio Tubes
DEWEY RADIO
121 BEDFORD ST., BOSTON
In Quincy: In Brockton:
ROBINSON HOME APPLIANCES ROBINSON HOME APPLIANCES

DRIVE THE LEADER!

Drive the car with
EXCLUSIVE VACUUM GEARSHIFT
Vacuum Booster Supplies BOY of the Shifting Effort
A unit ever conveniently located on the steering column enables you to shift gears swiftly and effortlessly.

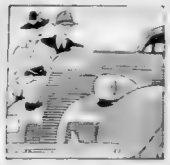

Drive the car with
NEW AERO-STREAM STYLING
NEW BODIES BY FISHER
The smartest expression of the newest style trend . . . imparting an entirely new appearance of greater length, lowness and vigor.

Drive the car with
CHEVROLET'S FAMOUS VALVE-IN-HEAD SIX
Here is the engine without an equal in the low-price field. Bringing you an unmatched combination of power, performance, economy and dependability.

Drive the car with
PERFECTED HYDRAULIC BRAKES
Chevrolet's famous Perfected Hydraulic Brakes, plus new Finger-Tip Hand Emergency Brake mean double safety for your family!

Drive the car with
PERFECTED KNEE-ACTION RIDING SYSTEM
With improved shock-control spring
Ride in a Chevrolet and experience the unmatched comfort and safety of this featured Knee-Action available on Master De Luxe models only.

Drive the car with
NEW "OBSERVATION CAR" VISIBILITY
See and be safe . . . because Chevrolet's wider windshield and large, squared windows give visibility that will remind you of the observation car of a modern train.

Prove to yourself that Chevrolet *out-accelerates, out-climbs* and *out-performs* all other low-priced cars—just as it leads all other makes of cars in sales!

Drive the leader . . . drive it in traffic . . . and convince yourself that Chevrolet *out-accelerates* all other low-priced cars—bar none!

Drive the leader . . . drive it on the hills . . . and get conclusive proof that Chevrolet *out-climbs* all other cars in its price range!

Drive the leader . . . drive it on the curves, on the straightaway, on rough roads . . . and satisfy yourself that here is the smoothest, steadiest, safest-riding car you can possibly buy at or near Chevrolet's low prices!

There's a new Chevrolet waiting for you at your nearest Chevrolet dealer's. See him—*today!*

CHEVROLET
A GENERAL MOTORS VALUE

ALL CHEVROLET PRICES ARE MUCH LOWER!

The only low-priced car combining "ALL THAT'S BEST AT LOWEST COST!"

SEE YOUR LOCAL CHEVROLET DEALER

DOLLA

FRIDAY and SATURDAY

- *$1 Weekly Pays For Any Item!*
- *Sensational Values Throughout All Our Stores!*
- *Free Delivery Anywhere In New England!*
- *Purchases Held Free For Future Delivery!*

3 LEGGED DRUM TABLE!

$1

Smart looking Duncan Phyfe pedestal Base Drum Table in Maple or Walnut finishes on choice gumwood!

Limited Quantity!

POTTERY BASE LAMP and SHADE!

$1

Heavy Pottery Base with handles. Ivory finish. Paper Parchment shade ringed top and bottom. Full length cord.

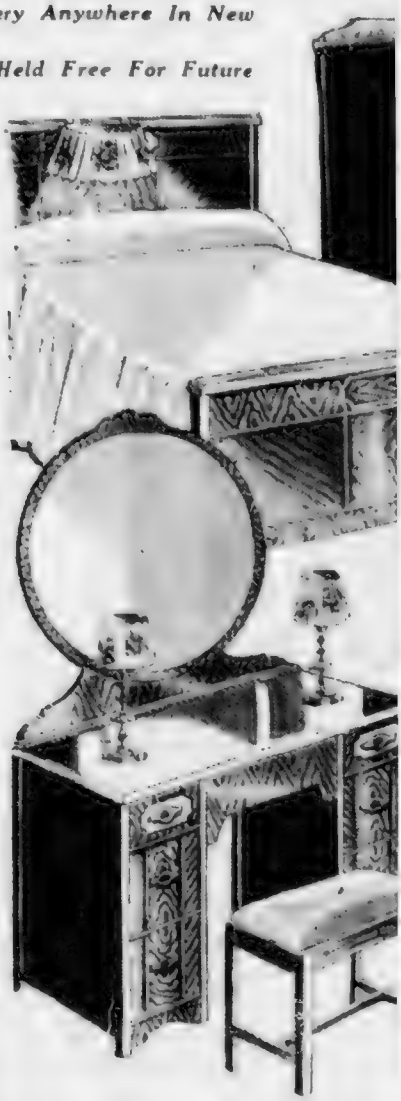

MORGAN'S
R DAYS

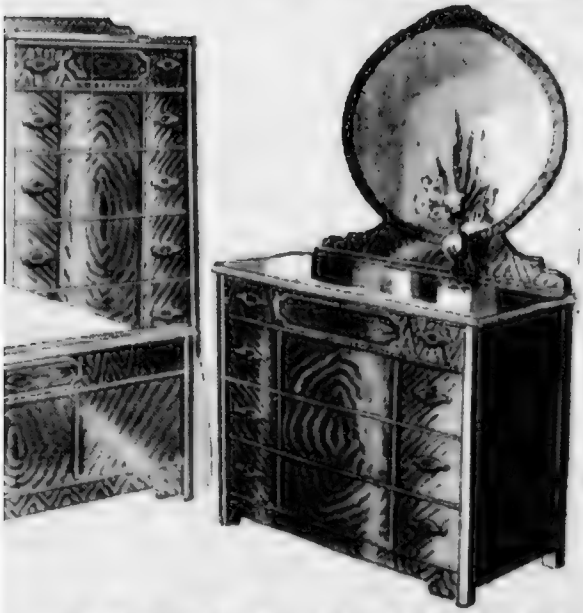

ONLY $1 WEEKLY

15 PIECE BEDROOM!

$68

Including a Moderne Bed, Chest of Drawers, Dresser or Vanity, Guaranteed National Spring, Roll Top Cotton Mattress, 2 Scarfs, 2 Pictures, 3 Pc. Boudoir Lamp Group, Scatter Rug, Pair of Genuine A.C.A. Tick Pillows.

Extra Major Piece $18.95 if desired

3 PIECE MAPLE BEDROOM

LOW SALE PRICED!

Typical Colonial styling! Including a full size Bed, Chest of Drawers and Dresser with Hanging Mirror! Vanity $10.95 Extra If Desired.

$1 Weekly!

$32

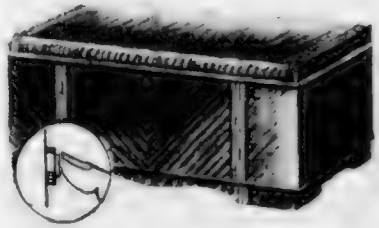

'VIRGINIA MAID' CEDAR CHEST!

By the makers of Lane. Moderne Waterfall Design. Patent Spring Push Button Lock. 18"x49" Genuine Cedar Lined.

$1 DOWN!

13.95

Cash and Carry!

20 PIECE TEA SET!

$1

A colorful hand painted matching Luncheon Set, 4 Cups, 4 Saucers 4 Plates Sugar Bowl Creamer 4 Colored Napkins, 1 Table Cloth

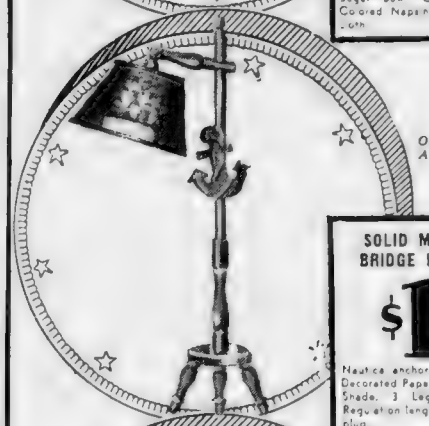

Only One To A Customer!

SOLID MAPLE BRIDGE LAMP!

$1

Nautica anchor adornment Decorated Paper Parchment Shade. 3 Legged Base. Regulation length cord and plug

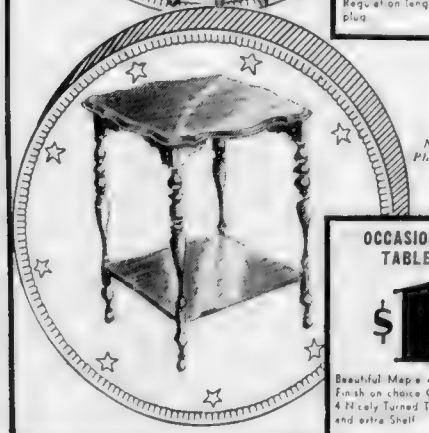

No Mail or Phone Orders!

OCCASIONAL TABLE!

$1

Beautiful Maple or Walnut Finish on choice Gumwood 4 Nicely Turned Tudor Legs and extra Shelf

3 ROOM 'LEXINGTON' OUTFIT $136

Kitchen Included But Not Illustrated

$1 WEEKLY FOR THIS 15 PIECE LIVING ROOM!

Heavy 3 Ball Legged Divan, Lounge Chair, Club Chair, Loose Spring Cushions. Roll Edges. Heavy Roll Arms. Guaranteed Coil Spring Action Construction. Including End Table, Bridge Lamp, Parlor Table, Coffee Table, 2 Pictures, 2 Scatter Rugs, Scarf, Table Lamp, and Pair of Book Ends.

$68

6 Piece Twin Poster Colonial Bed Outfit!

Choice of Finishes!

27.90

$1 WEEKLY!

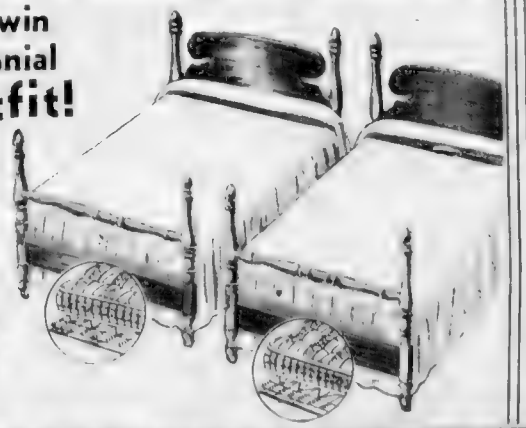

2 Poster Beds, 2 Roll Top Cotton Mattresses and 2 Guaranteed National Link Springs. In Mahogany Maple or Walnut gumwood finishes.

ROLLED EDGE STUDIO COUCH!

Rolled Edges. Corded Base. Choice of colors! Reversible Mattress. Opens to Twin or Full Size Beds. 3 Box Pillows.

$1 DOWN!

13.69

COGSWELL CHAIR and OTTOMAN!

Gay Arm Wing Back Cogswell Chair with Ottoman to match! Rust—Green—Brown. Coil Spring Construction Queen Anne Legs

$1 DOWN!

9.85

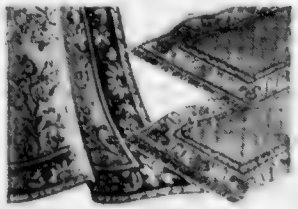

3 Pc. MOHAWK RUG GROUP!

Mohawk All Worsted Face Seamless Rug with 2 Rugs to Match! 9x12 or Size America's Choice Patterns

$1 DOWN!

19.95

Known for 22 Years as "The Home of Home Outfits"

SOMERVILLE 435 Highland Ave. at Davis Square
MALDEN 130 Pleasant Street
SALEM 281 Essex Street

MORGAN'S

BOSTON STORE • 730 WASHINGTON ST., BOSTON

BROCKTON 18 Legion Parkway
WALTHAM 328 Moody Street
QUINCY 1484 Hancock Street

• ALL STORES OPEN SATURDAY EVE. UNTIL 9 O'CLOCK •

MAIL ORDER COUPON

MORGAN-STERNBERG CO.
[illegible] Summer St. Roxbury
Please Send Me Information About
Living Room Outfit
Bedroom Outfit
3 Room Outfit
NAME
ADDRESS

'Hands Off All Americas!' F. D. Warns

Continued from Page 2

work together. But the next generation will be concerned with the methods by which the new world can live together with the [illegible]

"The issue is really whether our civilization is to be dragged into the tragic vortex of unending militarism, punctuated by periodic wars, or whether we shall be able to maintain the ideal of peace, individuality and civilization as the fabric of our lives.

"We have the right to say that there shall not be an organization of world affairs which permits us no choice but to turn our countries into barracks, unless we are to be vassals of some conquering enemy.

"The truest defense of the peace of our hemisphere must always be in the hope that our sister nations beyond the seas will break the bonds of the ideas which constrain them toward perpetual warfare. By example we can at least show them the possibility. We, too, have a stake in world affairs."

Another point in his address [illegible] without mentioning [illegible] was:

"There is no fatality which forces the Old World towards new catastrophe. Men are not prisoners of fate, but only prisoners of their own minds. They have within themselves the power to become free at any moment.

DENIES BRITISH "THREAT"

"Only a few days ago the head of a great nation referred to his country as a 'prisoner' of the Mediterranean. A little later another chief of state, on learning that a neighbor country had agreed to defend the independence of another neighbor, characterized that agreement as a 'threat,' and an 'encirclement.'

"Yet there is no such thing as encircling, or threatening, or imprisoning any peaceful nation. We have reason to know this is [illegible]

"The American peace which we celebrate today," he said, "has no quality of weakness in it. We are prepared to maintain it and to defend it to the fullest extent of our strength, matching force to force if any attempt is made to subvert our institutions, or to impair the independence of any one of our group

GIVES U. S. PLEDGE

"Should the method of attack be that of economic pressure, I pledge that my own country will also give economic support, so that no American nation need surrender any of its sovereign freedom to maintain economic welfare.

"This is the spirit and intent of the Declaration of Lima. The solidarity of the continent."

Emphasizing that "[illegible] nation seeks to deny any [illegible] her access to the resources and other resources we [illegible] have to live in prosperity," Mr. Roosevelt asserted:

"Pledges designed to prevent aggression, accompanied by the open doors of trade and intercourse, and bound together by common will to cooperate peacefully, make warfare between us as outworn and useless as the weapons of the stone age.

"If that process can be successful here, is it too much to hope that a similar intellectual and spiritual process may succeed everywhere? Do we really have to assume that nations can find no better methods of realizing their destinies than those which were used by the Huns and Vandals 1500 years ago?"

Try The New Way... It takes Less than 2 Hours

Our Original Creation

VITAMIN "F" STEAM OIL

SELF SETTING Expert Operators

Croquignole Permanent Wave

only $1.50 Entire Head Complete. No Extras

Including personality haircut, shampoo and finger wave

JO-RAY BEAUTY SHOP

453 WASHINGTON ST., BOSTON

Room 618, Center Bldg., Opp. Elevator

DEV. 7590 — Mr. Julius Maria

BERMAN RADIO CO.

SAVE TEN DOLLARS at BERMAN'S

10¢ A DAY Sale

NEW PUSH BUTTON PHILCO

HAN. 5458

Price Includes Allowance

★ 1939 MODEL ★

NO. 119-F AMERICAN FOREIGN

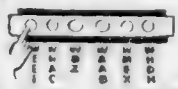

Just Press a Button for Your Favorite Station

NO MONEY DOWN

Drop only 10¢ a day in FREE Berman "Time Bank." First payment not due until May 1st. Begin then to pay 10¢ a day.

FREE HOME TRIAL

Try this radio in your own home for 25 days. No risks, no obligation. You take no chances at Berman's.

BIG ALLOWANCE

WE GUARANTEE YOU

★★★ Extra Large Allowance on Your Old Radio ★★★

★★★ Easiest Terms—At Lowest Prices ★★★

BERMAN RADIO

RADIO ENGINEERS SINCE 1919

62 STUART ST. Near Tremont St., Boston

30 TREMONT ST. Near Academy Rd., Boston

20 STUART ST. Nr. Washington St., Boston

CAMBRIDGE STORE—524 MASS. AVE.—CENTRAL SQ. KIR. 4622

Store at 62 Stuart St.—Open 10 A. M. to 9 P. M.

"This tops off the topper!"
"Yes, it gives the light touch."
"And that's the right touch . . . which reminds me...let's stick to Schenley's Red Label."
"LIGHT" IS RIGHT
SCHENLEY'S
RED LABEL
Blended Whiskey
Mark the Merit in Schenley's Friendlier tasting whiskey
SCHENLEY'S RED LABEL
PINT . . . $1.10
QUART . . . $2.10
SCHENLEY'S BLACK LABEL
Blended Whiskey is for those who prefer an even richer flavor. And it too, is light.
PINT $1.45 QUART $2.80

COPYRIGHT 1939 SCHENLEY DISTILLERS CORP., N. Y. C.

SCHENLEY'S RED LABEL 90 PROOF—70% GRAIN NEUTRAL SPIRITS
SCHENLEY'S BLACK LABEL 90 PROOF—60% GRAIN NEUTRAL SPIRITS

Soviets Seen Ready To Help Stop Hitler

LONDON, Apr. 14 (AP)—Britain's efforts to bring [illegible] a grand front against Nazi Europe expansion [illegible] today appeared to be [illegible] between London, Secretary Viscount Halifax and Ambassador Ivan Maisky.

[illegible]

2 NATIONS OBJECT

After [illegible] man said:

"There is no reason to believe Russia may not join the alliance within the next few days."

The Soviet [illegible]

WANT COUNCIL OF WAR

[illegible]

VITTORIO ALBANIAN KING NOW

[illegible]

"Italy is unable to see what these interests are and denies their existence."

France Exiles 'Hitler Gown'

[illegible]

Costa Rica Probes Nazi Penetration

[illegible]

Nazi Owned Plane Shot Down by Japs

HONGKONG, April 14 (AP)—The Eurasia Aviation Corporation [illegible] Japanese [illegible] Canton [illegible] bamboo [illegible]

The pilot [illegible] was [illegible]

The attack was the first on a commercial plane since Japanese gunners last summer shot down an American-owned freight near Canton and [illegible] near Hankow.

Norway Asks Cash For Added Defense

OSLO, Norway, April 14 (AP)—For Norway, a government de[illegible] today [illegible] for [illegible] to be financed by extra taxation.

Athens Stock Prices Rise on Guarantees

ATHENS, Greece, April 14 (AP)—[illegible] on the Athens stock ex[illegible] a rise on the [illegible] of the Metaxas [illegible] and Rumania.

KIRSTEIN AT WHITE HOUSE

[illegible]

Take 'em or leave 'em SPECIALS

3-year-old Bourbon RIPY BROS. 75c Pt. Bottled in Kentucky

HUNTER Baltimore Rye Whiskey Blend 1.50 Fifth

4-year-old Rye, Old WARRANTY 85c Pt.

100% Grain Gin—90 Proof SILVER SLIPPER GIN 1.10 Full Quart 60c Pt.

8 YEAR OLD BARCLAY 2.19 Fifth IMPORTED SCOTCH

FLASHMAN'S 2 STORES 70 Sudbury Sq. 234 Washington St. Cor. Thompson's Spa BOSTON, MASS.

LETS GET DOWN TO EARTH AND··· SAVE at DAVIS' SPRING SALE!

NOW! EASY TERMS at DAVIS

No Red Tape—No Waiting—No Fuss

GARDEN AND HOUSE NEEDS

SPADING FORK 89c Forged steel, mounted with Northern Ash D Handle

18-in. Bamboo Rake 11c Reg. 21c

GENUINE VIGORO 1.49 Bone Meal, 100 lbs 2.19

SHEEP MANURE 100 Lbs 1.85

Davco House Paint 1.79

SPECIAL 1 WEEK ONLY 9x12 Drop Cloths 98c Reg. 1.49

F. H. A. Loans arranged by DAVIS for modernization of your home! Use Davis Free Engineering Service to estimate your plumbing, heating and bathroom tiling.

INSTALLATIONS ARRANGED

DAVIS' HARDWARE STORES INC 124 SUMMER ST. Near High Ha... 0869

UP TO $15.00 FOR YOUR OLD WATCH

● Regardless of make or condition!

IN TRADE FOR A NEW SMART BULOVA WATCH HUNDREDS OF NEW STYLES TO SELECT FROM

Terms as Low as 50c a Week

ROGERS Jewelry Stores

SATURDAY ONLY at ROGERS

1/3 CARAT DIAMOND

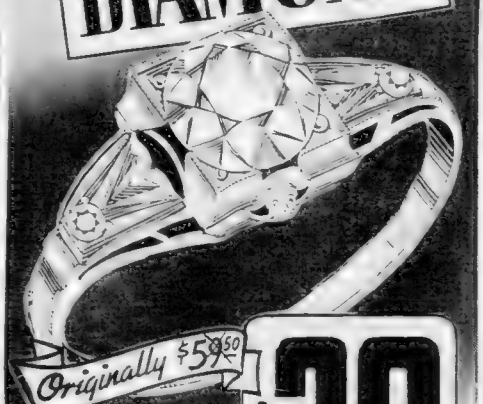

Originally $59.50

$38

Here's a jewelry [illegible] cannot [illegible] The hand[illegible] 14K [illegible] yellow gold mounting [illegible] with a br[illegible] gem[illegible] Diamond we [illegible] Come Early, [illegible]

NO DEPOSIT REQUIRED—$1 A WEEK

New Somerville Store 254 Elm St. Davis Square

ROGERS Jewelry STORES

569 Washington St., Boston

Cambridge Store-563 MASS. AVE.-Central Sq

PORTLAND · LEWISTON · AUGUSTA · PITTSFIELD · BRIDGEPORT

MOHICAN

WEEK-END SPECIALS!

BOSTON'S BEST BUY!
FRESH PORK SHOULDERS 15c lb.
A DELICIOUS ROAST OF PORK—SO ECONOMICAL, TOO!

THOSE DELICIOUS MORRELL PRIDE HAMS WHOLE OR SHANK HALF lb. 23c

NATIVE TENDER VEAL LEGS lb. 17c
NATIVE BROILING CHICKENS lb. 25c
FANCY SLICED BACON lb. 23c

DON'T MISS THIS!
GARDEN FRESH SPINACH 3 lb. Pk. 12c

ANOTHER LOW PRICE!
MOHICAN MEADOWBROOK BUTTER 2 lbs. 49c

LARGE MOLASSES COOKIES doz. 10c
MOHICAN RICH MAYONNAISE qt. jar 39c
N. Y. S. PEA BEANS 3 lbs. 10c
"OVEN FRESH" CRACKERS 2 lb. box 11c

EXTRA! EXTRA! REAL WHIPPED CREAM CAKES 35c VALUE EACH 19c

MOHICAN MARKETS LOCATED:—ADAMS SQ., BOSTON; ALLSTON, NEWTON, JAMAICA, ROXBURY AND BRIGHTON

SEES N. E. BOOM IN INDUSTRY

New England with its plentiful supply of natural raw materials, new industries [illegible] city governments become normal relations with business, Charles Wood New York industrial engineer declared today at the fifth annual New England industrial development conference at the Parker House.

Wood advocated speedy return of private capital to construction, private enterprise, return of confidence to private employment, revival of [illegible] plants and more rapid [illegible] transfer as most vital factors in effecting a return of prosperity.

Delegates to the conference, sponsored by the New England Council, also heard H. A. Lokelund of the Rhode Island Hospital Trust Company say:

"Banks are not only keenly interested in seeing present industries move forward and new industries spring into being, but are anxious to contribute in every way possible to bring this about."

Warning New England waterways are becoming so polluted that a "water famine" is imminent unless steps are started, was given by Prof. Frederick K. Morris of Massachusetts Institute of Technology.

Clearing rivers at public expense "would renew the usefulness of our rivers for water supply, paper mills, power and other industries," he contended.

Clean water, he said, would help increased [illegible] and would improved prospects for New England's [illegible] industries, he added.

He also advocated manufacture locally of many products now imported [illegible] and recovering this section has many neglected natural resources.

Need Money Read the Boston Record-American Want Ads

YOUR GUIDE TO NATIONAL DISTILLERS GOOD LIQUORS

NATIONAL DISTILLERS AGAIN FULFILLS ITS PROMISE TO YOU!

NEW LOW PRICES ON 3 FAMOUS WHISKIES!

WE PROMISED LOWER PRICES
here they are!

It is National Distillers' policy to reduce prices whenever maturing whiskey stocks make it possible. In line with this policy we give you *another* price reduction . . . another opportunity for savings on these three favorite brands.

Crab Orchard
KENTUCKY STRAIGHT BOURBON WHISKEY
This fine, mellow bourbon, as everybody knows, is from Old Kentucky. What you may *not* know is that it's a better whiskey today than ever before. Also, at its new low price, a greater bargain than ever. 90 Proof
95¢ PT. 1.85 QUART

Windsor
STRAIGHT BOURBON WHISKEY
"From every angle a great whiskey buy." That means outstanding quality, mellowness, taste. It means great value, too—thanks to this sensational price reduction.
90¢ PT. 90 Proof 1.70 QUART

TOWN TAVERN
STRAIGHT RYE WHISKEY
You'll look far and wide for a better rye at this low price. Extra-mellow in flavor—smooth and altogether pleasing. The reduced price makes it a truly great bargain.
90¢ PT. 90 Proof 1.70 QUART

TRADE MARKS REG. U.S. PAT. OFF. NATIONAL DISTILLERS PRODUCTS CORPORATION, NEW YORK, N. Y.

After-Easter Showing of Coats and Suits
TOPPING THE FIELD FOR STYLE & VALUE

COATS & SUITS
$14.95
Fashion right clothes that would be a bargain if priced dollars higher. Selection includes box coats, swaggers, reefers, tailored suits, dressmaker suits and coats . . in monotones, stripes, plaids and many others.
Misses' and women's sizes

AS PICTURED AT RIGHT
3 PC. SUIT . . . NOW $19.95
Shetlands and Tweeds in Pastel Shades

DRESSES $5.95, 2 for $11
MISSES' and WOMEN'S SIZES

40 WEEKS TO PAY
No Money Down • No Carrying Charge
OPEN EVENINGS TILL 9 P. M.

KARP
The Family Outfitter Since 1898
577 Washington St., near Avery, Boston
UP ONE FLIGHT OVER CLARK'S RESTAURANT

PROBE RED DRIVE IN PRISON

[illegible]

ARMISTICE UNOBSERVED — According to testimony in divorce action of Mrs. Nina Mae Daum of Brookline, Armistice Day meant nothing to her husband. On that day, she charged he threw an ash tray and book at her. She was granted uncontested divorce today in Suffolk court.

Marked Coins Trap Youth

Norman Norris of Tabor place, Brookline, a Brighton newsdealer, [illegible] newspaper [illegible] a marked [illegible] and two friends [illegible] and turned him over to [illegible].

[illegible] were [illegible].

Slattery Named To Lewis' Seat

SPRINGFIELD, [illegible] (AP)—[illegible] today, [illegible] Senate to succeed the late James Hamlin Lewis.

Slattery, [illegible] former [illegible] has been a practicing attorney here since [illegible] 1917. He succeeds Lewis, [illegible] Democrat, [illegible] Democratic [illegible] in Chief Justice [illegible].

ROGERS OPTICAL DEPARTMENT

See Better! See Rogers!

Have Your Eyes Examined Today!

50¢ a week for a very few weeks pays for your glasses at ROGERS

Registered State Optometrists in Charge

DR. B. FRIEDMAN

DR. S. TIPPEY

4 Wives Free Of Beating Men

Continued from Page 3

divorce from Bernard Daum, optical company agent, and $20 a week alimony. They were married December 31, 1933, in Providence.

A husband who has "quite a temper," made [illegible] Mrs. Irene Vallan of Howard street, Dorchester, that she was granted a divorce on grounds of cruelty.

She married Louis Vallan [illegible], 1936. Mrs. Vallan said:

"One night he wanted me to go out, and I was tired," she said. "But he got so mad I decided it'd be better to put on my coat. He got me outside the apartment and started pushing me, finally knocking me down a flight of stairs.

Mrs. Stella L. Prospero, [illegible] Magazine street, Cambridge, was granted a divorce from Attilio Prospero, [illegible]. Formerly the wife [illegible] after she entered [illegible] him June 20, 1925, and a few months later he left her and hasn't been seen since.

"We fought all that time because he wouldn't get work," she said. "Then he said he didn't want the responsibility of marriage and left me and I haven't seen him.

Croquignole Waves

NO LIMIT TO CURLS

Shampoo, Finger Wave, Trim Included

25c

$1.50 COMPLETE

Quality Croquignole Oil Permanent Cool, Safe, Successful, [illegible] $1 and $5

Fashion Beauty Salon

125a Tremont Street

Near Corner Winter Street

(With or Without Appointment)

Open Evenings DEV. 7430

Immediate Service

RIPLEY SCORES AGAIN!

Manufacturer's Surplus Stock

MEN'S SHIRTS

Ripley's bought out the entire surplus stock of a nationally famous shirt manufacturer whose name we can't mention and are offering these shirts at a fraction of their cost.

- Oxfords • Broadcloths $1.35 to $1.95 Values
- Madras and many others
- Tabs • Button down
- Tabless Tabs
- Non-Wilts, etc.

87¢ 3 for $2.50

All colors • All sizes

Pleated back and sleeves

Smartly tailored • Ocean pearl buttons

MAIL ORDERS FILLED 10c EXTRA

PLAIN COLORS ONLY

Mail Order Dept., 71 Bedford St., Boston

RIPLEY STORES

549 WASHINGTON ST., BOSTON

NEXT DOOR TO PARAMOUNT THEATRE

STORES THROUGHOUT NEW ENGLAND

at ROGERS Jewelry

NEW 1939 RCA Victor RADIO and RECORD PLAYER

Complete with Jack for plugging in the Record Player

$9.95 or 25¢ A WEEK

- It's an RCA
- It's AC-DC
- It's a Superheterodyne
- It's got five full tubes

with your choice of $7.50 Worth of any R. C. A RECORDS

And $2.00 Victor Record Review Subscription

All for Only $14.95 50c a Week

Turn your radio into a modern Radio and Phonograph with this amazing Record Player and get $9.50 worth of records during this sale

It's the radio sensation of the year—Here is more value — more performance than RCA has ever offered before. It has every new feature, including Jack for Record Player plug in. See and hear it in our store today. You should have one.

NO DEPOSIT REQUIRED

Just say "Charge It"

New SOMERVILLE Store 254 ELM ST. Davis Square

ROGERS Jewelry STORES

569 WASHINGTON ST., BOSTON

Cambridge Store—563 MASS. AVE.—Central Sq.

PORTLAND • LEWISTON • AUGUSTA • PITTSFIELD • BRIDGEPORT

Garner, Dewey Top Presidential Poll

By WILLIAM K. HUTCHINSON
International News Service Staff Correspondent
Copyright, 1939

WASHINGTON, April 14 (INS).—Vice President John N. Garner [illegible] over President Roosevelt in the [illegible] presidential sweepstakes for 1940 while Thomas E. Dewey is [illegible] away from the Republican field, according to a national poll conducted by International News Service.

Garner [illegible] the President in the national poll by [illegible] the Mid West [illegible] while Mr. Roosevelt proved a favorite among Democrats in the East and Far West. Dewey was a favorite among Republicans in every section of the country, getting more than twice as many votes as his two nearest rivals, Senator Arthur H. Vandenberg of Michigan and Senator Robert A. Taft of Ohio combined.

CLOSE DECISION

The Democratic outcome was close, Garner winning over the President by a fraction of 1 per cent. The final results between them:

	Est	MWst	FWst	Sth	Natn
Garner	32.7	30.4	29.4	31.9	30.4[illegible]
Roosevelt	36.5	25.3	38.2	23.2	30.37

The Democratic [illegible] were Secretary of State Cordell Hull [illegible] per cent [illegible] General James A. Farley 4[illegible] Secretary of Commerce [illegible] Hopkins 4[illegible] [illegible] of Missouri [illegible] Commissioner Paul V. McNutt 3.2, Atty. Gen. Frank Murphy 2.0, Sen. Vic Donahey of Ohio 1.2 and Joseph P. Kennedy, ambassador to Great Britain 1.9.

On the Republican side Dewey outstripped all rival potentialities in all sections of the country. His percentage standing against his two nearest rivals follows:

REPUBLICAN SCORE

	Est	MWst	FWst	Sth	Natn
Dewey	46.5	32.7	43.3	41.03	40.1
Vandenberg	16.8	18.1	20.0	21.0	18.6
Taft	14.9	20.2	15.7	21.5	18.0

The Republican runners-up were Former President Hoover [illegible] A. M. Landon [illegible] Gov. Arthur H. James of Pennsylvania [illegible] Mayor Fiorello La Guardia of New York City 1.9 [illegible] Gov. John W. Bricker of Ohio 1.[illegible] Sen. W[illegible] [illegible] and Sen. Henry Cabot Lodge of Massachusetts 1.[illegible]

SLAYER OF BOYHOOD FRIEND EXECUTED

JOLIET, Ill., April 14 (AP).—The electric chair early today for [illegible] the murder of Albert Nelson [illegible] boyhood friend and lodge [illegible] [illegible] Feb. 19.

MURRAY'S *Money Saving* VALUES

Queen Victoria
IMPORTED SCOTCH WHISKEY
$1.99 Full Fifth
$1.09 ½ Fifth

DISTILLED BY HIRAM WALKER
Autocrat
3-Year-old
Straight Whiskey
$1.35 Full Quart
70c .... Pint
$5.00 . Full Gallon

Knickerbocker
DISTILLED DRY GIN
89c Full Quart
$3.50 . . Full Gallon

IN BOSTON
129 Summer St.

MURRAY'S
MAIL OR PHONE ORDERS FILLED

IN ALLSTON
125 Harvard Ave.
TEL. STA. 3430
IMMEDIATE FREE DELIVERY

"Yes Sir.. Chesterfield Time is Pleasure Time —everywhere

...as our band travels around the country I find that Chesterfield is the ALL-AMERICAN CHOICE for more smoking pleasure!"

PAUL WHITEMAN
buying Chesterfields at famous Gasparilla Ball in Tampa, Florida. Listen to him every Wednesday night All C. B. S. Stations

It's a fact... millions from coast to coast are turning to Chesterfields for what they want in a cigarette. They find Chesterfields have a *better taste* and a *more pleasing aroma*. Chesterfields show them what *real mildness* means in a cigarette.

When you try them you'll know why Chesterfields give men and women everywhere more smoking pleasure—why Chesterfields SATISFY

...the RIGHT COMBINATION *of the world's best cigarette tobaccos ...they're* MILDER *and* TASTE BETTER

Copyright 1939, Liggett & Myers Tobacco Co.

RIGHT ON TIME—Thomas Shanley, Washington Jewelry Company manager, receives the first New England shipment of the Bulova American Pilot wrist watch, dedicated to the American Air Lines.

Knifed Boy Dies Because He Wouldn't 'Peach'

NEW YORK, April 14 (AP)—Rather than tell how [illegible] he had been a witness [illegible] a gang murder, [illegible] a 12-year-old [illegible] died after he was [illegible]

TODAY'S CROSSWORD PUZZLE

By EUGENE SHEFFER

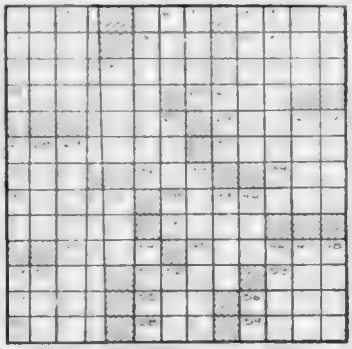

HORIZONTAL

1 bark of the paper mulberry
5 short sleep
8 projecting part of a building
12 Arabian seaport
13 member of an Indian tribe
14 back of the neck
15 inlet
16 so be it
17 Persia
18 make efforts
20 former Russian parliament
22 central part
24 wooden shoe
27 place for storing arms
30 run off with a lover
31 disease of fowls
32 chop off
34 gaudiest
35 body of water
36 natives of a European country
41 labor with a spade
42 oldest son of Isaac
43 permits
45 neater
48 Arabian chieftain
51 mimicked
53 hail!
54 receptacle for holy water
55 deface
56 grows old

VERTICAL

57 clothes worm
58 legal wrong
1 sailors
2—mine entrance
3 fruit
4 indefinite article
5 figure used to express a number
6 look food
7 be in process of adjustment
8 beast
9 conic section
10 mineral spring
11 poetic for "ever"
16—English river
19—frozen water
21—utilize
23—funeral oration
25—free to be entered
26—spreads for drying
27—footless
28 cereal grass
29 orthography
33 annoys
36—turns aside
37 trap
39—incursion
40—mire
44 identical
46 character in "Othello"
47 always
48 respite
49 newt
50—sound made by cows
52—dance step
56—by

YESTERDAY'S ANSWERS

B	O	L	D		P	A	P		S	P	E	D
A	K	I	A		A	G	A		H	E	R	O
C	A	R	I	S	O	N		A	R	N	O
S	N	A	T	C	H		C	A	R	I	E	N
			L	E	A	C	O	C	K			
R	O	M	E			O	R	E	S	T	E	S
A	R	I		B	A	L	A	S		O	V	A
G	A	L	I	L	E	O		U	R	A	L
			C	O	R	N	E	L	L			
B	O	G	O	T	A		S	A	L	O	M	E
O	V	E	N		T	E	S	T	A	T	O	R
R	A	N	I		E	R	E		G	I	N	S
A	L	E	C		S	I	N		E	S	S	E

Kay's CREDIT JEWELERS 594 WASHINGTON STREET

New! EMERSON SELF POWERED PORTABLE 5-TUBE RADIO

- 5 Tubes
- 3 Everready Batteries
- Super Het
- Works Anywhere
- No Electrical Power Needed

$19.95 80c A WEEK

COMPLETE NOTHING ELSE TO BUY

SILVER ANNIVERSARY YEAR KAY JEWELRY COMPANY 594 WASHINGTON STREET

KAY'S OPEN SATURDAY TILL 9 P. M.

Kay's CREDIT JEWELERS 594 WASHINGTON STREET

SEE WITH YOUR OWN EYES HOW FREE FROM IMPERFECTIONS THE DIAMONDS AT KAY'S ARE

AND REMEMBER DON'T JUDGE A DIAMOND BY SIZE ALONE. IT'S QUALITY THAT COUNTS!

14 NATIONALLY FAMOUS Watches ON CREDIT

Style Crest DIAMOND ENGAGEMENT RINGS

3 FLAMING DIAMONDS $19.75 50c A Week
5 SUPERB DIAMONDS $29.75 50c A Week
12 DIAMOND BRIDAL PAIR $49.75 $1 A Week
3 FINE QUALITY DIAMONDS $75 $1.50 A Week

USE your CREDIT

SILVER ANNIVERSARY YEAR KAY JEWELRY COMPANY 594 WASHINGTON STREET

USE your CREDIT

XAVERIAN BROTHERS AT LEISURE

Brother Albinus Teaches Pupil

100 years ago today the Xavier Brothers' order was founded. Here Brothers Gerard Joseph, Albinus, James Francis and Robertus are shown in the recreation room of their home. The brothers aid the youth of the parish.

NEW QUEEN

Nearly Set—A view of the new S. S. Mauretania as it neared completion at the shipyard in Birkenhead, England. Note streamlined beauty of this most modern of modern vessels. The namesake of the former British queen of the seas will sail from Liverpool on her maiden voyage on June 17.

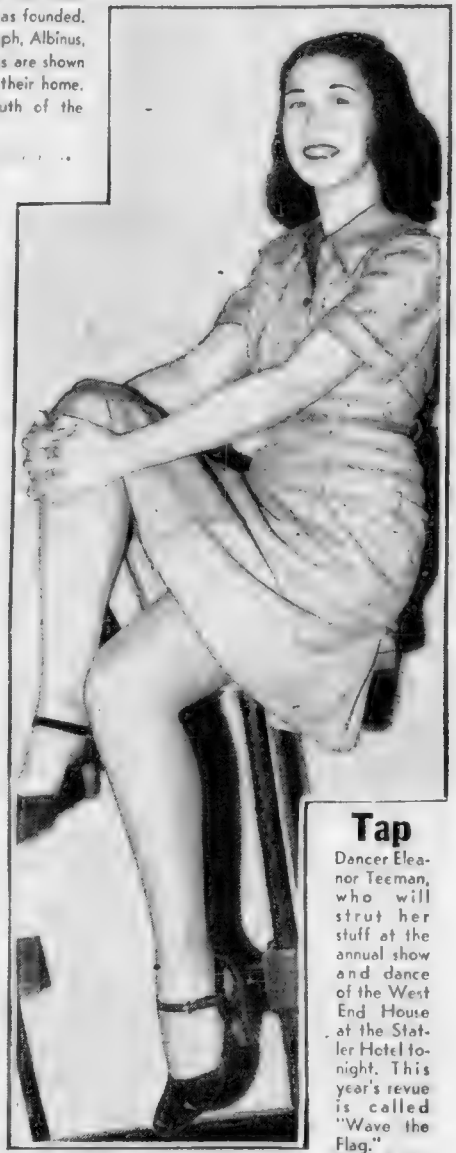

Tap

Dancer Eleanor Teeman, who will strut her stuff at the annual show and dance of the West End House at the Statler Hotel tonight. This year's revue is called "Wave the Flag."

Positively The Lowest Price on 6 Foot

Boxes In General Electric History

BIG 6 CUBIC FOOT

G E

GENERAL ELECTRIC

General Electric's Lowest Price on a 6 Cubic Foot Refrigerator in 1938 was $184.50

$149.95 INSTALLED DELIVERED SERVICED

$5 DOWN—30 MONTHS TO PAY

No Interest or Finance Charge If Paid For in 6 Months

- Famous Hermetically Sealed oil cooled G. E. Unit
- Assures cheaper operation—longer life
- All steel cabinet with heavy insulation
- 12 freezing speeds
- Famous G. E. Quality throughout—known and recognized the world over
- Over 6 cubic feet storage capacity
- More than 11 square feet of shelf space
- One piece stainless porcelain enamel interior

MAIL THIS COUPON IF YOU CAN'T COME IN

SUMMERFIELD'S,
727 Washington St., Boston
Telephone HAN. 8103

Send me the General Electric 6 cubic foot Refrigerator advertised for $149.95. I enclose $1 and agree to pay $4 on delivery and the balance weekly over a period of 30 months.

NAME .....

ADDRESS .....

OPEN SATURDAY UNTIL 9 P. M.

Summerfield's

BOSTON STORE - 727 WASHINGTON ST

Other Summerfield Stores—SOMERVILLE, 212 Elm St. (Davis Sq.) SALEM, 259 Essex St. WALTHAM, 274-280 Moody St.--LAWRENCE, 474 Essex St.--MANCHESTER, N. H., 872 Elm St.

DEFENDS LABOR

Firm in defense of the National Labor Relations Act, which he sponsored, was Senator Robert F. Wagner as he spoke into microphone in Washington. He assailed the measure's critics.

Soon Here—"The Life of Alexander Graham Bell," film history of the famous inventor, will come to Boston May 4 at the Keith Memorial Theater. In this scene from the picture are Don Ameche and Loretta Young.

3 Complete Rooms For the Modern Home

ACTUAL PHOTO
INCLUDED — Divan, Lounge Chair and Channel Back Chair, 3 Modern Tables—3 Modern Lamps.

Completely Furnished MODERN LIVING ROOM

We have Living Room furniture to suit the most discriminating taste and are proud of our large variety of modern styles. You'll be enthusiastic, too, at first sight, as everyone is. The set illustrated above is outstanding for its well balanced lines, beautiful quality covering in rich chenille, graceful style, guaranteed construction . . . Large pieces all—with a divan fully 80 inches long. Beautiful colors to choose from, including wine, blue, rust, green or brown.

HERE ARE THE PIECES INCLUDED:

● LARGE DIVAN ● MATCHING CLUB CHAIR ● CONTRASTING CHANNEL BACK CHAIR ● MODERN COCKTAIL TABLE ● MODERN END TABLE ● MODERN LAMP TABLE ● MODERN FLOOR LAMP (3 LIGHT) ● MODERN BRIDGE LAMP and TABLE LAMP.

Regularly $139

$89

No Interest or Finance Charge If Paid For in Six Months

$5 Down-$1.50 Weekly

5 Pc. Modern DINETTE INCLUDED

With Stainless Porcelain Enamel Top Table . . . Automatic Sliding Leaves . . . 4-Section Silver Drawer and Four Heavy Ladder Back Box Seat Chairs.

ALL SUMMERFIELD STORES OPEN SATURDAY UNTIL 9 P. M.

Summerfield's

BOSTON STORE – 727 WASHINGTON ST.

Other Summerfield Stores — SOMERVILLE, 212 Elm St. (Davis Sq.). SALEM, 259 Essex St. WALTHAM, 274-280 Moody St.—LAWRENCE, 474 Essex St.—MANCHESTER, N. H., 872 Elm St.

Arranged By Our Decorators

3 Complete Rooms

REGULARLY $298

NOW $178

YOU SAVE $120

$2.50 WEEKLY Pays For 3 ROOMS

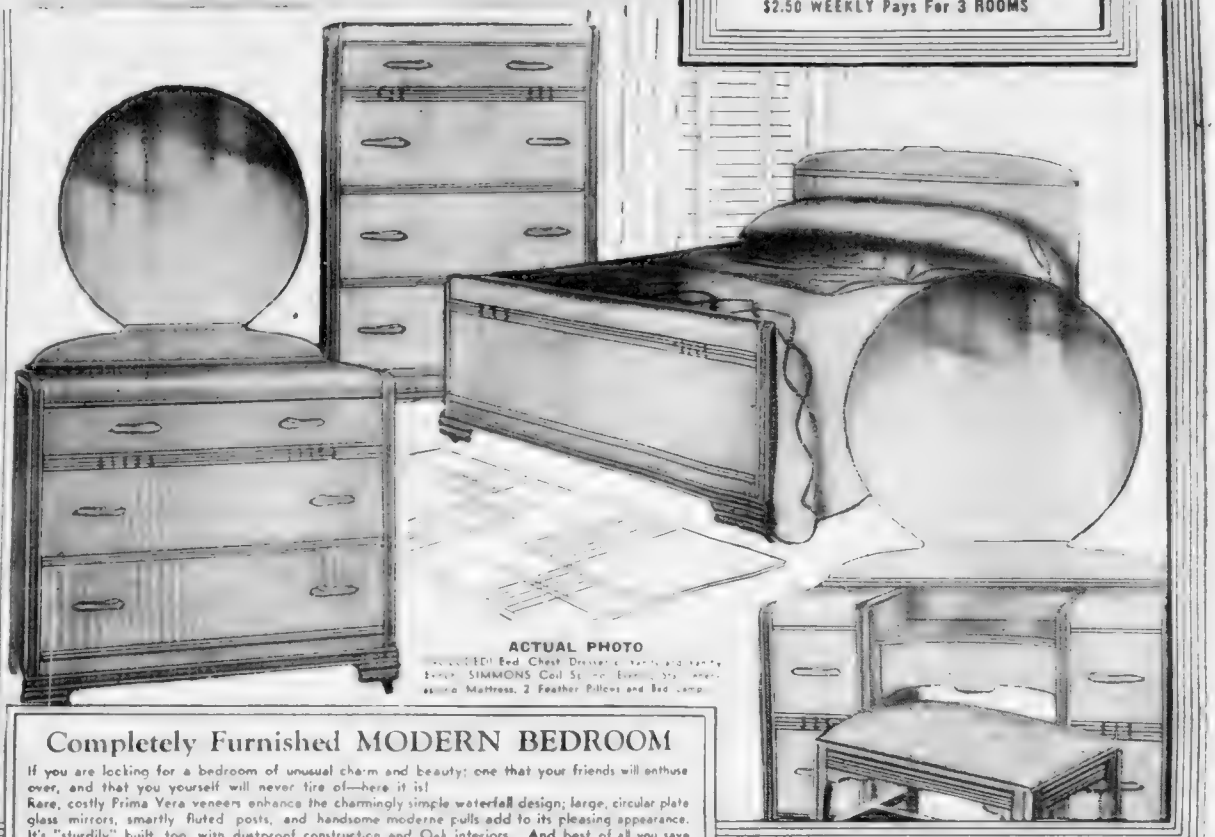

ACTUAL PHOTO

[illegible] Bed Chest Dresser, Vanity and Vanity Bench, SIMMONS Coil Spring, Evening Star Innerspring Mattress, 2 Feather Pillows and Bed Lamp

Completely Furnished MODERN BEDROOM

If you are looking for a bedroom of unusual charm and beauty; one that your friends will enthuse over, and that you yourself will never tire of—here it is!
Rare, costly Prima Vera veneers enhance the charmingly simple waterfall design; large, circular plate glass mirrors, smartly fluted posts, and handsome moderne pulls add to its pleasing appearance. It's "sturdily" built, too, with dustproof construction and Oak interiors. And best of all you save $50.00 through our large purchase when the market was low

HERE ARE THE PIECES INCLUDED:

● FULL SIZE WATERFALL BED ● TALL CHEST ● DRESSER OR DROP CENTER VANITY AND VANITY BENCH ● SIMMONS COIL SPRING ● EVENING STAR INNERSPRING MATTRESS ● TWO FEATHER PILLOWS ● BED LAMP

Regularly $139

$89

No Interest or Finance Charge If Paid For in Six Months

$5 Down-$1.50 Weekly

ALL SUMMERFIELD STORES OPEN SATURDAY UNTIL 9 P. M.

Summerfield's

BOSTON STORE – 727 WASHINGTON ST.

Other Summerfield Stores — **SOMERVILLE, 212 Elm St. (Davis Sq.). SALEM, 259 Essex St. WALTHAM, 274-280 Moody St.—LAWRENCE, 474 Essex St.—MANCHESTER, N. H., 872 Elm St.**

MAIL THIS COUPON IF YOU CAN'T COME IN

SUMMERFIELD'S, 727 Washington St., Boston
Telephone: HAN. 8103
Send me the items checked below

The Complete Modern Living Room . . . $85
The Complete Modern Bedroom . . . $85
The Complete 3 Room Modern Group . . . $178

NAME . . . . . .
ADDRESS . . . . . .
CITY . . . . . A. A. 4/14

$5 Deposit Holds All 3 Rooms For Future Delivery
$2 Deposit Holds One Room For Future Delivery
No Storage Charges
Free Delivery Anywhere in New England

Use Summerfield's **E-X-T-E-N-D-E-D** *Payment Plan for These*

Value-Sensations!

- *No Interest Charges!*
- *No Carrying Charges!*
- *One Account Outfits Your Entire Family!*

"CHARGE IT"
$2.50 DOWN
75c A WEEK

Fashion Successes at SAVINGS You Can't Afford to Miss!

COATS AND SUITS

Made to Sell for 14.50

9.95

50c DOWN—50c WEEK

A ... purchase featuring ... of all-... Fitted Reefer ... Famous Dressmaker Coats ... Women's Box Coats ... "Man-tailored" Suits ... Man-tailored Suits! The most flattering styles of the season ... lovely adaptations of Paris and Hollywood inspired fashions! Misses' sizes, 12 to 20. Ladies' box coats sizes 38 to 44.

Other Coats and Suits! From 12.95 to 34.50

(As Sketched)
FINE WOOL DRESSMAKER COAT
9.95

... sizes 12 to 20. Ladies' box coats sizes 38 to 44.

2 Pants ALL-WOOL "WILCO" SUITS

$25

"CHARGE IT"

Here's ... Boston's ... value in all-wool fabrics usually found in suits selling for at least $30 more! New single and double breasted ... superbly tailored ... in popular stripes, diagonals, herringbones, mixtures, etc.! In sizes for ALL men and ALL with

2 PANTS!

Compare!

Other "Wilco" 2 Pants Suits $30 and $35

NEW DRESSES AT A WONDER-LOW PRICE!

3 DRESSES FOR 7.95

ALL SIZES FROM 12 TO 52

Ladies' Hats 1.98

Bring a friend if you can't use three! Every new style success! Striped Blouse with gypsy sleeve! Gay Printed Sheers! Combinations! Dots! Crushes Prints! Etc. All Sizes for misses and women: 12 to 20 and 38 to 52. Choose any 3 styles or sizes at this amazing price!

25c A WEEK FOR THREE

LADIES' SHOES 3.95

"Charge It"

Reg. 22.50
MEN'S "WILCO" TOP-COATS
$15
50c WEEK
Popular raglan and box coats, in all the wanted new Spring fabrics. Sizes for all men.
Others to $25

MEN'S HATS 2.95
Fine felts in new models and ... shades.
"CHARGE IT"

MEN'S "WILCO" SHOES 4.95
... in ... and ...

SUMMERFIELD'S

BOSTON STORE, 727 WASHINGTON ST., COR. STUART

BOSTON STORE HOURS: OPEN MONDAY, THURSDAY AND SATURDAY UNTIL 9 P. M.

LAWRENCE
474 ESSEX STREET
Open Thursday and Saturday Nights Till 9:30

WALTHAM
274 MOODY STREET
Open Monday and Saturday Nights Till 9:30

MANCHESTER, N. H.
872 ELM STREET
Open Thursday and Saturday Nights Till 9

Interlude—Story book romance of dancing Dorothy Kopp Mitchell Hedges is on rocks as she seeks annulment in New York . . . after which she plans to wed her lawyer, F. P. Rich. Mitchell-Hedges is explorer known as "Tiger of the South Seas."

N. Y. FAIR AHEAD!

Singapore to New York—Awi, Malay sailor of the S S Steel Traveler, finds a friend in Jiggs, an orang-utan . . . bound for the New York World's Fair zoo. Animal shipment arrived here from Singapore, consigned to Frank Buck.

As Flames Sweep "Tent"—Estimated $15,000 damage was done to the Tent dance hall, North Weymouth, early today after blast set off fire that forced firemen to wear gas masks during five-hour battle. In circle, firemen battle the spreading flames from the roof

BOSTON AMERICAN
ALL THE NEWS AND PICTURES FIT TO PRINT
Think American
Talk American
Read American
Buy American
★BE AMERICAN

B[illegible] descended on the municipal building [illegible] themselves heard, the Cambridge City Council [illegible] budget with economy in mind.

Assurances that a serious attempt will be made to avert a [illegible] dollar increase in the tax rate quiets the protests.

Is the tide turning? Are property owners' voices becoming louder and more insistent? Will the movement find duplication in other cities and towns?

You wonder. And we hope.

CITY HALL PIGEONS, traditionally as much a part of Boston as the Custom House itself, face extinction.

Citizen handing [illegible] suggest trapping or shooting them. All was to be deemed.

But officials hesitate. There's public opinion to be reckoned with. Thousands of persons—too many thousands—might object to the mass extermination of these little feathered friends, might say:

"Keep your hands off pigeons that harm no one; if you must purge something, purge the vulture of political greed and stupidity."

What do YOU think? What is YOUR opinion? Let's hear it.

PROVIDENCE STATISTICS concern you, particularly if you have been decided into associating large families with an absence of parental intelligence.

Miss Marguerite Cogan, Pembroke College senior, studies the I.Q. histories of 607 high school graduates and discovers that those who thirteen years ago rated highest in "I. Q." tests now have the most children.

"My result," she concludes, "flies in the face of what many persons have believed for years. Obviously, there is no truth in the assumption that the more intelligent a person is the fewer children he or she is apt to have."

That would have interested Charles Dickens, great and beloved novelist of the last century. His parents had eight sons and daughters. He had ten.

"MY MOTHER is twice as much of a person as any other children ever will be," President Karl T. Compton of Massachusetts Institute of Technology tells you.

The selection of Mrs. Hope Compton as "The American Mother for 1939" by the Golden Rule Foundation prompts the educator to add:

"My mother," he continues, "deserves such an honor in her own right, through her help and counsel to hundreds of students and children of foreign missionaries and not, as one might infer from news stories, simply because her children had the good fortune to come to positions of some influence."

You cannot fail to admire Dr. Compton's modesty or neglect to understand the sincere love that inspires his remarks.

He is not the first distinguished man publicly to honor his mother. You will recall another, long ago, who said: "A mother is a mother still, the holiest thing alive."

YOUR BABY will leave your arms and go to school at the tender age of two years. That is, if government takes seriously the suggestions of Mrs. Frances Fayfarth, speaker before the Association for Childhood Education, now in session in Atlanta, Ga.

Children's lifetime characteristics may become fixed during the years from two to six, she maintains, citing as her authority the findings of Federal nursery schools.

Few persons will be convinced. Certainly not the many who realize that these nursery schools in existence only a few years, can hardly be expected to determine "lifetime" characteristics.

Why not consider men who really did contribute to civilization and progress? Sir Isaac Newton, for instance? Or Jefferson, Franklin, Lincoln, Edison, or Einstein?

One thing, at least, these men enjoyed in common; they were not in their cradles when two.

IF YOU'RE BALD or becoming so, eat hearty. Your hair-loser body will supply the new hair.

This is the opinion of Professor Earl O. Butcher, Hamilton College's brilliant biologist.

"White rats get a new coat of fur every 35 days," he explains. "If they are underfed, however, their bodies continue to grow in length, and they are as active as ever, but their hair growth occurs only every 50 or 60 days, if at all.

"Less worry and BETTER appetites, more rest and less energy-consuming activity should be the salvation of America's hair problem."

Can it be that the professor has spent so much time looking at rats' coats that he has overlooked politicians? Some of them eat prodigiously at banquets every night in the week.

Yet few, if any, bear a remote resemblance to the Biblical Samson.

Human Side of News -it-

by EDWIN C. HILL

THE 21ST DAY of April will be a day of great jubilation in England, and throughout the British Commonwealth of Nations with their half a billion people. For the 21st of April is the birthday of a young girl who will likely be the Queen of England and Empress of India some day.

At least that is the general accepted opinion over there, and a very popular notion, too. Millions of Britons are hoping and many are praying that this young girl who is growing so fast as tall as her mother, Queen Elizabeth, now will one day ascend the throne as Elizabeth the Second, perhaps perform a service for the people and the Empire as great in this modern world as Elizabeth the First performed in her day when, by determination and guile, she saved England and set England on the road to Empire.

QUEENS have been fortunate for England. Under Queen Anne—to go back no farther. Marlborough won his great victories on the Continent and ended the advance of Louis XIV. Queen Elizabeth and Queen Victoria, to say nothing of "Good Queen Anne," brought marvelous prosperity and renown to England. Curiously enough, little Princess Elizabeth is a modern edition of her famous ancestor, Elizabeth Tudor.

PRINCESS ELIZABETH
"Like Famous Ancestor

Like the great Queen Elizabeth, the Elizabeth of 1939 has a fierce temper. Her grandmother, Queen Mary, was well known for her will power as a small girl. There she is clever enough to control when necessary but she knows how to use them as a weapon when she wants her own way.

Princess Elizabeth also has a passion for history, again like her grandmother Queen Mary, whose favorite reading has always been history and biography; and if she is ever Queen Regnant of Great Britain and Empress of India, will understand perfectly well her power and her limitations, a knowledge that makes a monarch a tremendous power in England, because he (or she) knows how to use the technique of British sovereignty.

LITTLE ELIZABETH is already known in England to be a remarkable child for her age. Physically as I say she resembles her grandmother to an amazing degree, but her temperament is astonishingly like the temperament of the great Elizabeth Tudor. Of her it was said that she had more wit than any of her courtiers, and more charm when she cared to exercise it than any of the beauties of her court.

Girl About Town -it-

by MARGUERITE DOWNEY

PROBABLY no more noteworthy work is being undertaken by young actors than the transcriptions of great plays for the blind. Through technical means similar to phonography, over 50 dramas ranging from "Hamlet" to "The Rat" have been recorded for the 10,000 blind people in the United States.

Called the Talking Books for the Blind, they are distributed through the Congressional Library to twelve regional libraries. For the past two years ten contract actors have been employed in New York. It requires seven records for an uncut version of "Hamlet" but modern plays are condensed into three.

No one has been more outstanding in the work than Wesley Addy, who is scoring such a triumph in Maurice Evans' company as Laertes in "Hamlet" and Hotspur in "Henry IV." Although in his early twenties, he plays mature roles in the transcriptions. To his credit he has played over 25 parts on the discs—more than doing his share toward alleviating the burden of the less fortunate.

LEADS IN BRINGING DRAMAS TO THE BLIND
Wesley Addy of Maurice Evans' Company Loves Work

WHEN PAUL - WHITEMAN plowed through five plates of tea sandwiches at the Copley-Plaza yesterday we suspected that Mrs. Whiteman was not in town. We knew our hunch was correct when two pieces of French pastry topped off the snack.

It was his wife Margaret Livingston, former screen star, who, through strict dietary supervision, slashed the maestro's avoirdupois from 315 to 197. The streamlining can be viewed when the King of Jazz waves his baton at a special concert Sunday night in Symphony Hall.

ONLY REGISTERED dog model in the world is the unique position held by a three-year-old Mexican chihuahua, Chee-Chee. A member of that glamorous model union, the Spotlight Club, the pup sports as fine a wardrobe as any clothes-conscious maiden could wish.

Along with other members of the club, she'll act as hostess at the Press Frolics, April 27.

Political Parade -it-

by GEORGE ROTHWELL BROWN

WASHINGTON, April 14 — A President who talks and acts in terms of war, and a Congress which thinks naively and perhaps even fatuously in terms of a peace which can be maintained by the mere processes of doing nothing about it, seem all steamed up for head on collision.

When it occurs it will rock the country. It will make the showdown on the Supreme Court packing issue look mighty tame by comparison.

THE ISSUE is admitted by the more thoughtful minds at the Capitol to be the most momentous to confront this country since the Civil War.

It is the issue of war or peace for America, with the President obviously war-minded, and the Congress watching him warily. It is a more important issue than that decided in 1916, when America entered the World War, for admittedly the domestic situation of the country is far more precarious than it was 22 years ago, and it is almost inevitable that a plunge into another European war today would result in the virtual destruction of the American Republican form of government.

PRESIDENT ROOSEVELT
"I'll Be Back in the Fall If —"

The Senate is particularly nervous over the course of events as Mr. Roosevelt shapes them.

Hence his remark at Warm Springs, as he was leaving for Washington, has given the Senate pause. He said:

"I'll be back in the fall if we don't have a war!"

To numerous Senators that was the most ominous language used by an American President in the memory of this generation.

In private conversation many Senators reveal themselves as more "worked up" over today's ominous situation with respect of American foreign affairs, than any Senators have been since the great battle to keep the United States out of the League of Nations was fought and won.

IN SHORT, the United States has jumped into European politics up to its ears and when the President at Warm Springs said, "I'll be back in the fall if we don't have a war," the sentence almost gave already jittery Senators a heart attack.

The remark has still further confused Senate opinion—and to a considerable extent House opinion—on the all important, and not much longer to be delayed, issue of neutrality.

From there having been six or seven conflicting theories at the Senate last week, this week started off with no fewer than 49. From a welter of conflicting opinion will shortly emerge a nation-shaking debate.

Ed Wynn

Broadway Medley

WYNN LAMENTS WEIGHT LOSS

By Leonard Lyons

NEW YORK, Apr. 14. Ed Wynn was [illegible] recent [illegible] ... "I used to weigh 185, and I've lost 35 pounds in the last few weeks," he told his son, Keenan ... Wynn was half [illegible] "Yes, 35 pounds" ... He stepped [illegible] and told Keenan "Look for yourself" ... "It says 152 pounds," his son informed. "And don't forget," Wynn reminded ... "that's with a razor in my hand!"

• • •

MISTAKE: [illegible] Lewis, son of Sinclair Lewis [illegible] have his first book published this month. It's called "They Still Say No," and young Lewis wrote an introduction which he and his [illegible] agreed wasn't quite [illegible] ... [illegible] forget to order the deletion of that introduction and so it had to be [illegible] from the [illegible] copies already printed. Twelve copies with the introduction have been [illegible] ... The first review of that book [illegible] "A Mother [illegible]" ... [illegible]

JUNE KNIGHT

[illegible]

• • •

[illegible]

"Why do you live there?" [illegible]

"Because I can see the history of Broadway from my window," he explained. "I look at the 45th street signs and see the new names come up and the old ones come down."

• • •

ROMANCE: [illegible]

By GEORGE HOLLAND

EXCLUSIVE: Senator W[illegible] Farley will be asked to [illegible] for President [illegible] this corner from a member of the [illegible] New Deal [illegible] And if [illegible] Senator Wagner will be the [illegible] to make [illegible]

IT IS LIKELY that the 2000 [illegible] of the Unemployment Compensation C[illegible] a [illegible] of payless paydays as the prospect [illegible] continuance of work [illegible] employees and those entitled [illegible] State Senator Edward [illegible] ...

[illegible] a taxpayer at The [illegible]

[illegible] National League, and Senor Al Lopez of the Bees, who [illegible]

[illegible]

Myrna Loy

Hollywood Today

JANE COWL ROLE TO MYRNA LOY

By Louella O. Parsons

HOLLYWOOD, Apr. 14. [illegible] Jane Cowl [illegible] ... [illegible]

DOLORES COSTELLO

COME MONDAY [illegible]

[illegible]

JOHN BARRYMORE [illegible]

[illegible]

LISTEN, WORLD! By Elsie Robinson

JUST [illegible] from the west [illegible] ...

Out from the harbor as the sun goes down, away from the bustle and din of the dock, away from the [illegible] and wrack of the [illegible] ... straight she will head through the [illegible] salt surf of the outer sea, into the sunset fire. *Like a hand uplifted in farewell, she'll pause for an instant on the far horizon line. Then we will see her no more.*

BUT SHE WILL GO ON. She will go into the starlit paths of the night, into the mystery and silence and far-flung power of the waters. White foam of adventure will spangle her bow, streamers of lightning will wreath her rail, in scented harbors she'll drop her hook [illegible]

BLUE PETER [illegible]

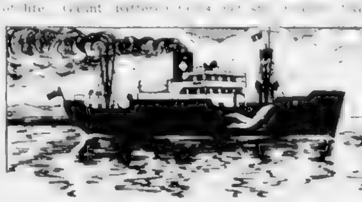

[illegible]

YOU CALL IT DEATH [illegible] eyes grow dim?

I think it is the small, brave signal of the [illegible] *voyage yet to come.*

LITTLE ANNIE ROONEY

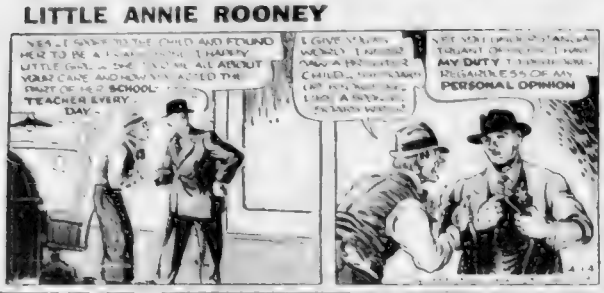

Mrs. Flowers' Maternal Instinct

ANNIE DARLING—I'VE TALKED AND TALKED, BUT MY STEPMOTHER SIMPLY WON'T LISTEN TO ME—SHE HAS MADE UP HER MIND THAT IT IS HER DUTY TO SEND YOU TO AN ORPHAN ASYLUM
I CAN'T SEE SHE'S STILL MAD AT ME 'CAUSE I'M GOD FAVORITE—I'D HER PET DOG—'CAUSE I KNOW THAT HAPPY NOOSE KNEW ME, BUT SHE DON'T THINK IT WAS HER DUTY TO SEND ME TO AN ORPHAN ASYLUM

'I Love Him!' Sobs Wife In Mate's Divorce Suit

MRS. NATALINA SABATINO
With Love and Fists

[illegible] day I met him, I've loved [illegible]"

She is being sued [illegible] trombone player [illegible] ave Sabatino for [illegible] grounds of cruel and [illegible] ment.

He had [illegible] came from Italy and [illegible] parently assumed [illegible] wife's prerogatives [illegible] try was the privilege [illegible] her husband around.

"Once when I was living [illegible] my wife started punching me," he said. "I told her to stop and she said this was a free country. Sometimes she had a knife under her pillow.

Counsel [illegible] Mrs. Saba [illegible] a blanket denial of all [illegible] she had assaulted her husband.

"It was the other way around," she said. "Once he knocked me down and gave me two black eyes."

"Then what did he do?" asked Judge Collin T. Campbell.

"Then he put ice on them for me so they'd go away," she smiled.

Need Money Read the Boston Record-American Want Ads.

3 Private Lessons $1
Uptown School Modern Dancing
330 Mass. Ave., at Hunt.

Second 'Fall' Goes To Wrestler's Wife

LOWELL, April 14 [illegible] that James [illegible] of Dra[illegible] a professional wrestler was up [illegible] putting a fifty-dollar [illegible] to support his wife [illegible] three months. House of [illegible] sentence here upon [illegible] him by Judge Patrick J. Daniels in the district court [illegible].

Dumas was [illegible] ordered to pay [illegible] $15 was imposed. The [illegible] sentence [illegible] he was held [illegible] $500. Asa [illegible] he was under the [illegible] Dumas stated:

"No, I am a wrestler and in good condition at all times."

He had [illegible] testified he was [illegible] a three-room ownership of a new [illegible] automobile.

Mrs. Dumas who [illegible] her husband last fall said [illegible] he sold [illegible] parting with [illegible] woman at [illegible] Dracut home to whom [illegible] had given a $25 [illegible] four diamonds. [illegible] the wrestler denied [illegible] The [illegible] fall she received $100 [illegible] ment of an [illegible] gage and gave her husband $60 of [illegible] the remainder she said she paid [illegible] and [illegible] $20 [illegible] ing every [illegible] $50 [illegible] wife left.

She said [illegible] threatened [illegible] when they [illegible] a man [illegible] Joe Stecklinger. She [illegible] pacified [illegible] when [illegible] junior. Mrs. [illegible] gather [illegible] the wrestler [illegible] [illegible] [illegible] by Shea.

Need Money—Read the Boston Record American Want Ads.

NEISNER'S
349 Washington St.
WOMEN'S-GIRLS' REG. $2-$3
NEW SPRING
DRESS SHOES
GABARDINES
Patents & other leathers
99¢ PR.
WOMEN'S-GIRLS' REG. 59c
HOUSE SLIPPERS
18c PR.
BLACK
BLUE
RED

FORCED! LIQUIDATION STOCK SALE
BY ORDER of the PRESIDENT of this Corp.
$50,000 Surplus Stock
must be sold at once regardless of cost
Dunlop-Reed Co. continues its greatest liquidation sale. Now is your opportunity to stock up at unbelievably low prices. BUY NOW AND SAVE!
Sale Starts Today for 10 Days
REVERSIBLE TOPCOATS $7.90
Latest Style Spring
SUITS-TOPCOATS
Were $15, $18, $20 NOW $7
Were $25, $30 NOW $10
Were $35, $45 NOW $15
Men's $5 Hats, 89c. $1.39; $3 Union Suits, 79c; Men's $4 and $6 Pants, $1.69-$2.98; Ties, 19c. Hundreds of other bargains.
$20, $30 OVERCOATS NOW $5 AND $10
SWEATERS Were $2.95 89c
RAINCOATS Were $4, $5, $6 98c
PANTS Were $2, $3, $4 98c
SHIRTS Were $2, $3, $1 2 for $1 59c
BE SURE YOU HAVE THE RIGHT STORE!
DUNLOP-REED
163 Washington Street
Near Adams Sq. Open 8:30 A. M.-5 P. M.

"YOU'RE MISSING SOMETHING if you don't 'tune in' on GREEN RIVER
TODAY'S BIG WHISKEY VALUE!
BLENDED WHISKEY
35 proof—70% grain neutral spirits. Oldetyme Distillers, Inc., Bost. T. C.
Talk about harmony—here's a duet of flavor and smoothness that enjoys perfect "reception" by grateful palates everywhere. And at a price that's music to everyone's ears. Tune in with Quality and Value. Buy a bottle of GREEN RIVER today.
OLDETYME DISTILLERS, Inc., 150 CAUSEWAY ST., BOSTON. CAPITOL 7560

State Speeds Action To End Fuel Strike

Continued from Page 2

curb on McLellan highway, were arrested and charged with using violence in picketing.

The men were booked as Hyman Cullerton of Medford, Edward J. Boyle of Charlestown and Patrick Dobson, 25, of Malden at Charlestown. Previously East Boston police had arrested a picket in Central sq. on a charge of drunkenness.

In Chelsea court today Cullerton, Boyle and Dobson all pleaded not guilty to violating the picketing law and were released in $25 bail each for a hearing next Thursday.

Commissioner McSweeney revealed that with only a few days' fuel supply left in the city, he had requested the Public Utilities Commission to issue temporary permits to trucks to operate without the signing of contracts. Hospitals, schools and public institutions were also serviced with coal and oil.

Union heads issued instructions to pickets to refrain from stopping small individual owners peddling coal to homes in the outlying areas and the threat of shortage there was relieved.

One union dealer complained to police however, that six men ringed from a section and opened fire against his trucks. About 200 gallons of kerosene were lost.

Judge Abraham Brannak, in Superior court granted injunctions to the Tenney and American oil companies whose trucks are manned by CIO drivers, restraining Business Agent Henry A. Kelleher, Secretary John J. Donovan and other officers and members of Local 59 AFL from interfering with the passage of their trucks.

The injunctions returnable for hearing March 6 were granted following complaint of the companies that picket cars had turned back their gasoline and wholesale trucks, and threatened drivers and equipment.

THREATS DENIED

Union officials denied there had been threats, insisting pickets had strict instructions to use only "peaceful persuasion" in their operations against members of the Retail Fuel Institute and other firms which locked out drivers.

Union officials granted permission to more than 200 of the smaller North Shore, East Boston, Everett and Chelsea independent fuel concerns to make deliveries every weekday until 1 o'clock and all day Saturdays it was announced.

Sailings Mondays and Wednesdays to
NOVA SCOTIA
(YARMOUTH)
$9 ONE WAY $18 ROUND TRIP

Sailings Wednesdays to
NEW BRUNSWICK
(SAINT JOHN)
$10 ONE WAY $18.40 ROUND TRIP

All sailings from INDIA WHARF (South Side), Boston, at 5 P.M. Due Yarmouth following morning at 7; Saint John, Thursdays at 2 P.M. Return sailings from Saint John Fridays at 8 A.M. to Yarmouth Tuesdays and Fridays at 6:30 P.M. (D.S.T. times are 6 S.T. Canadian times. A.T.)

Connecting train service to interior points in Nova Scotia

Passengers holding through tickets to other points in New Brunswick and Prince Edward Island may break their journey at Yarmouth and Digby, with stop-over privileges at Boston.

Comfortable staterooms at moderate prices

EASTERN
STEAMSHIP LINES

70 Boylston Street (Little Building). Tel. LIBerty 3810; 50 Franklin Street. LIBerty 3388; or India Wharf, HAncock 1700.

N. H. Dad Saves 2 Babies in Fire

PORTSMOUTH, N. H., April 14 — A baby critically burned in its [illegible] was carried from the house by his father, Sgt. Ind, who ran back into the flames to save an older son, John.

At Portsmouth, N. H., the baby was said to be in a critical condition. The other child was not seriously hurt. Both parents were treated for burns about the face and arms.

Beauty hints by Arline Gould, every day in the Boston American.

Fried
CLAMS

Each tender clam is deliciously sweet . . . fresh from the cool depths of nearby waters . . . cooked a crisp golden brown. With your order you receive tartar sauce, cole slaw, potato and the usual dainty oven-fresh rolls with butter. Only...

25c

WALDORF
CAFETERIAS

Sale! DIAMONDS
AND WATCHES
Special Easy Terms
AS LITTLE AS
25c DOWN
25c A WEEK

REPRODUCTION OF OUR $19.95 RING

A TRUE VALUE
5 DIAMOND RING
14K GOLD
$19.95
$1.00 DOWN AND 50c WEEKLY.

REPRODUCTION OF OUR $99.50 RINGS

TWO RINGS AT A SAVING
10 DIAMOND BRIDAL PAIR
$29.95
$1.00 DOWN AND 75c WEEKLY

REPRODUCTION OF OUR $59.95 RING

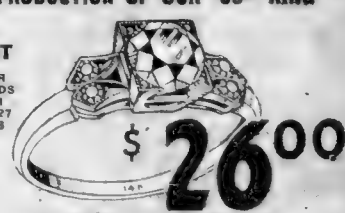

1/4 CARAT
CENTER DIAMONDS WEIGH .23 TO .27 POINTS
$26.00
$1.00 DOWN AND 75c WEEKLY

ALL RINGS ENLARGED TO SHOW DETAILS

REPRODUCTION OF A $100 WATCH $8.95
25c DOWN—25c A WEEK
A smart looking square watch for men. Reproduced from a $100 watch. 10K yellow rolled gold plate case with link band. Unusual value at this low price.

HEART WATCH $8.95
25c DOWN—25c A WEEK
Our popular 5-segment watch, beautifully designed heart form. 10K yellow rolled gold plate case with link band. Unusual value much more

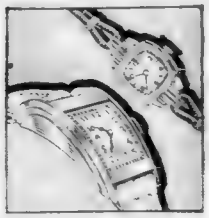

17 JEWELS
BULOVA WATCHES $29.75
25c DOWN—75c A WEEK
17 jewel Bulova Watch Features. 10K yellow rolled gold plate cases.

STORE OPEN SATURDAY NIGHT UNTIL 9:00

The NEW and GREATER
LENOX Jewelry
570 WASHINGTON ST. (Opposite AVERY ST.)

PARADE OF PROGRESS

To acquaint New England housewives with the important contribution that nationally known grocery products has made to American ideals and living, First National Stores are featuring the following high quality food products in cooperation with the PARADE OF PROGRESS. Stock up on any one of these better quality food products. We will vouch for their quality—you can save at these low prices.

FANCY FRESH BROOKSIDE
BUTTER
A DELICIOUS FRESH TABLE BUTTER OF TOP QUALITY — 1 LB ROLL **27c**

EGGS
HENFIELD BRAND
ALL NEW ARRIVALS NOT SIZED — DOZ **21c**

LARD
PURE REFINED
3 1 LB PKGS **25c**

PURE FRUIT MIRABEL
PRESERVES
STRAWBERRY OR RASPBERRY — **2** 1 LB JARS **33c**

FINAST CALIFORNIA
PEACHES
SLICED OR HALVES IN HEAVY SYRUP — **2** LGE TINS **27c**

PRICES EFFECTIVE IN BOSTON AND VICINITY

Quality MEATS

FACE RUMP
BONELESS PRIME HEAVY CORN FED STEER BEEF — lb **29c**

TENDER FRESH NATIVE - TO BROIL or FRY - 2 to 2½ LB AVERAGE
CHICKENS — LB 25c

PRIME HEAVY CORN FED STEER BEEF
RIB ROAST — LB 29c

4 TO 5 LB AVERAGE - FRESH MILK FED
FOWL — LB 27c

FANCY TENDER LIGHT MEAT
LAMB LEGS — LB 25c

FRESH - A NICE LEAN PORK ROAST
SHOULDERS — LB 16c

BEST CUTS TENDER HEAVY STEER BEEF
RUMP STEAK — LB 49c

HALIBUT
FRESH EASTERN — LB **25c**

SWORDFISH
FANCY SLICED — LB **21c**

FIRST NATIONAL STORES

FRESH FRUIT and VEGETABLES

FIRST NATIONAL STORES PARADE OF PROGRESS

BANANAS	MEL-O-RIPE	5	LBS	25c
ORANGES	FLORIDA GOOD SIZE	2	DOZ	29c
GRAPEFRUIT	FLORIDA	5	FOR	15c
APPLES	FANCY WINESAP	5	LBS	25c
GREEN PEAS		2	LBS	19c
ASPARAGUS	FANCY CALIFORNIA	LARGE BUNCH		35c
BROCCOLI	ANDY BOY	2	LBS	19c
BUNCH CARROTS		LGE BUNCH		5c
ICEBERG LETTUCE	CAL.	2	HDS	13c

Salada Tea	RED LABEL	½ LB PKG 43c	¼ LB PKG 22c
Educator De-Lites			PKG 15c
Presto Cake Flour			PKG 27c
Clapp's Baby Foods		3	TINS 25c
Red Lion Olive Oil			8 OZ BOT 25c
Gravy Master			10½ OZ BOT 15c
Midco	Ice Box Freez	3	TINS 25c
Bensdorp's Cocoa			½ LB TIN 25c
Sunbrite Cleaner			14 OZ TIN 5c
Oxol	DEODORANT DISINFECTANT	16 OZ BOT 13c	32 OZ BOT 25c
Whittemore's	Shoe Polish		2 OZ TIN 8c
Black Iron	Stove Polish		4 OZ BOT 19c
Noxon	CLEANER POLISH		8 FLUID OZS 19c
Red Cap	Wind-O-Wash		8 OZ TINS 19c

Phillip's Soups			10½ OZ TIN 5c
Pantry Cookies	N.B.C.		6½ LB BAG 17c
Pine Tree Soap		3	BARS 25c
Blueberries	KID GLOVE		14½ OZ TIN 15c
Evangeline Milk		4	TALL TINS 25c
Plymouth Rock	Gelatine	2	PKGS 25c
Preserves	MIRABEL - STRAWBERRY or RASPBERRY		1 LB JAR 29c
Kemp's Tomato Juice			13 OZ TIN 9c
Oakite	SUDSLESS CLEANER		11 OZ PKG 11c
Peter Pan	Pink Salmon		TALL TIN 12c
Baker's Vanilla			3 OZ BOT 25c
S. O. S.	Scouring Pads	2	PKGS 25c
Tick Rubless Wax			PINT TIN 25c
Floating Soap	WHITE	3	BARS 10c
Welch's Grape Juice			PT. BOT 25c
Foss' Vanilla			3 OZ BOT 25c
Burnett's Vanilla			3 OZ BOT 25c
Howard	Mustard Pickles		16 OZ BOT 21c
Jack & Jill	Cat Food	4	1 LB TINS 25c
La Touraine Coffee			1 LB TIN 26c
Uneeda Biscuits		3	PKGS 13c
Good Luck	LEMON PIE FILLING	2	PKGS 17c
Silver Skillet	CORNED BEEF HASH	2	16 OZ TINS 25c
Corn Kix	A NEW CEREAL	2	PKGS 25c

PRICES EFFECTIVE IN BOSTON AND VICINITY

GORTON'S	CODFISH CAKES	2	10 OZ TINS	23c
LIBBY'S	CORNED BEEF	2	12 OZ TINS	35c
PRUDENCE	CORNED BEEF HASH	2	16 OZ TINS	29c
EDUCATOR CRAX		2	1 LB PKGS	27c
B&M BEANS	BAKED IN BRICK OVENS	2	28 OZ TINS	25c
FRIEND'S BEANS		2	28 OZ TINS	25c
PEACHES	RICHMOND SLICED OR HALVES	2	LGE TINS	25c
HEINZ SOUPS	EXCEPT CREOLE GUMBO	2	1 LB TINS	25c
CALO	DOG OR CAT FOOD	3	1 LB TINS	23c
OLD TRUSTY	DOG FOOD	49c	4 LB BAG	2 LB BAG 23c
JUNKET	RENNET POWDER ASSORTED FLAVORS		PKG	10c
STATLER	TOILET TISSUE	3	ROLLS	20c
MARSHMALLOW	FLUFF		LGE TIN	18c

FIRST NATIONAL STORES

Smart Set Functions

By BETTY ALDEN

IT ISN'T POSSIBLE to be a actress and artist at the same time, so Jean Bowman has to put away her brushes and paints this afternoon . . . though she would love to paint the colorful pageantry when she is the principal actress . . .

This talented young artist is being married to Richard Wentworth Pentecost of Boston, son of Captain Ernest H Pentecost of Marlborough street and Topsfield . . . She is the daughter of Mr and Mrs Lewis Bowman of Bronxville, New York . . . Christ Church Bronxville is the scene of the wedding ceremony and a reception is being held at the Bowman residence . . .

Jean has put her artist talents to good use in designing the outfits of her bridesmaids, who are wearing yellow marquisette gowns with pearl gray taffeta sashes. Bands of yellow ostrich feathers and carrying arm sprays of yellow flowers and burgundy satin ribbons . . .

Miss Bowman's gown of ivory satin is made with a high neckline, long tight sleeves, a full skirt and long train . . . Her tulle veil is held in place by a coronet of orange blossoms and she is carrying a bouquet of white orchids . . .

Marion Jones of Brookline, the maid of honor, is wearing a yellow marquisette gown over a matching basque and her headdress and flowers are similar to those of the bridesmaids . . . The other attendants are Miss Ann Ayer of Hamilton, one of Jean's best friends, Miss Hastings Ford, Miss Jane Morse and Miss Maureen Rogers, all of New York . . .

Ensign M Wadsworth of Boston is Penney's best man, and several other Boston friends of the bridegroom are serving as ushers . . . among them Lindsley Dexter Robert C Vose Jackson Turner, William M Armstrong and Eugene Foss 2d of Washington D . . . formerly of Boston . . .

Following a honeymoon in Bermuda Mr Pentecost and his bride will live in Boston . . . Jean is an accomplished business woman and has studied art at the National Academy of Design. Princeton, Harvard and is engaged in the engineering business in Boston . . .

• • •

Lindsley Lorings to Fete Future Bride

PHOTOGRAPHS will be the chief subject of conversation . . . at the tea given at the reception which Mr and Mrs Lindsley Loring of Westwood are giving tomorrow for their daughter Mary Margaret Loring and her fiancé George Mifflin Jr . . .

The engagement of Miss Frederick S Whitwell to Phillips Adams is a favorite subject of the social set . . . Mary Margaret has been assisting Miss Whitwell and since George's partner Mrs George Fearing of Manchester is one of Mrs Whitwell's closest friends it was a foregone conclusion there also . . .

The bride-elect is a niece of Mrs George Richmond Fearing and Mr Adams' mother . . . Mr Gerring was graduated from Harvard and is a nephew of Mrs Charles L. Hubbard, Jr. and Mrs Frederick W. Hunt . . .

• • •

Patricia Grant Announces Engagement

DAVID S. ELL, son of Mrs Ethel Wadsworth of Boston will receive his master's degree . . . his graduation from Harvard and his marriage . . . within two months of each other . . .

His engagement to Miss Patricia Grant daughter of Mr and Mrs Sinclair Andrews of Chestnut Hill is being announced today. Miss Grant is the granddaughter of the late Patrick Grant 2d and a granddaughter of Judge Robert Grant of Boston . . . She graduated from Chestnut Hill and is now at Bennington College . . .

The future bridegroom is a graduate of Harvard where he was a member of D. K. E., Hasty Pudding and the Fly Club . . . His stepfather Ezra Wadsworth is president of the Boston Chamber of Commerce . . . The wedding will take place in August at Northeast Harbor Me . . .

ST. FRANCIS GUILD TO MEET

Madrigals in Tableaux" will be presented by the Guild St Francis at the next meeting of the group Tuesday evening in Sacred Heart Social Hall, in Newton.

The St. Francis Glee Club will cooperate under the direction of Mrs Emma Ecker with Mary Cotter as accompanist. Mrs John W Gahan, guild president has appointed Mrs Frank Tait chairman. Tickets for the affair are in charge of Mrs T J Sterling.

IT'S THEIR WEDDING DAY HONEYMOON IN BERMUDA

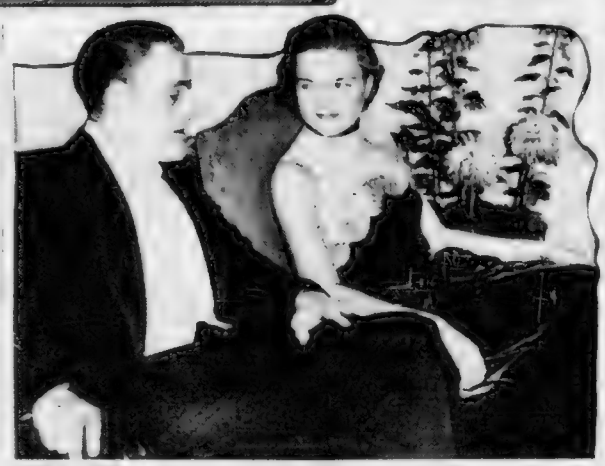

FROM NOW on this attractive couple will be Mr. and Mrs., but when this picture was taken at a recent party at the Somerset Hotel they gave their names as Richard Pentecost and Jean Bowman. The bride is a New Yorker, but has a wide circle of friends here and has been a frequent guest in Boston since she and Penny became engaged.

Birthday Party

[illegible] is first birthday party at the Ritz-Carlton and had a dinner and dancing party next Wednesday night in the Empire Ballroom of the Hotel [illegible]

Mrs. I. E. [illegible] of Brighton [illegible] was honored many times [illegible] Patriots' Night [illegible] on International [illegible] to be given [illegible] by Mrs. Philip Dooley. Mrs. Joseph M. Kenney is general reception committee and Mrs. [illegible] Woods is head of the [illegible] ...

WHITEMAN CONCERT TO AID HOSPITAL

Rosemary Shea of Needham and Jean Barker and Nancy Cassidy of Boston will be among the host jobs ushering at the Paul Whiteman concert Sunday evening for the benefit of the Infants Hospital.

Mrs F Wadsworth Bush chairman of the ushers committee has announced that girls will be hostesses. They are the Misses Diana Ayer and Polly West of Chestnut Hill, Lucia Swift, Eugenie Emery, Susan Brewer and Barbara Barker of Boston.

HARVARD PROFESSOR TO ADDRESS LEAGUE

Edwin J. A. Mercer professor of Russian at Harvard, will be guest speaker at the meeting of the Pen and Brush Club of Sunday afternoon. His subject will be "Russia in the Balkans. Just Before the War." He will be introduced by Mrs. Frederick Winsor, president of the club.

Mrs. Gertrude Ely, the retiring president, will preside at the business meeting and tea following the address. Mrs. Ely will be assisted by Mrs. Edward Latham, Mrs. Frederick Winsor, Mrs. Ethel Parker Lawrence, Mrs. Ethel Puffer Howes, Mrs. Mary Morse Cratty, Mrs. Mary Gilson, Mrs. Ethel Hall Bailey, Mrs. Mary Ellen Chase, Mrs. Mary Ashley Townsend, Mrs. Mary Hunt Kahler

Home and Kitchen

Quick Tricks With Those Food Left-Overs

FROM MARTHA LEES FRIDAY BROADCAST OVER STATION WHEX—11:30 A. M.

In every refrigerator there are left-overs and left-overs. Some, you can tuck in the refrigerator with impunity, sure of a good way to use them in a day, or so. Take a few slivers of chicken, for instance, or left-over leg of lamb. You know you can add peas and pimento to a cream sauce with the chicken and serve a dressy chicken a la king.

And the leg of lamb can be diced and used in a meat and vegetable pie. But when it comes to something like mashed potatoes, you are likely to overlook the fact that they can be used for some thing besides potato cakes.

So we know that you'll welcome this new way of using them as a topping for Quick Cottage Pie. Just reheat them with a little hot milk, then top a casseroleful of meat and vegetables with them as suggested here.

QUICK COTTAGE PIE

1½ to 2 cups diced left-over meat (lamb, beef, pork or veal)
2 tablespoons butter
3 tablespoons flour
1 16 oz. can vegetable soup
Left-over mashed potatoes

Brown the meat in butter, add flour and blend well. Add the vegetable soup and cook, stirring constantly until thick and boiling. Pour into a baking dish or casserole and cover with a layer of leftover mashed potatoes that have been made fluffy again by beating up with a small amount of hot milk. Brown in a moderate oven (375 deg F.) about 15 minutes.

Another fine way to use up left-over mashed potatoes is to combine them with ground round steak in meat cakes.

Then for the finishing touch pour a can[illegible] of onion soup over the meat cakes and let them simmer in this savory sauce while you set the table and finish up the rest of the dinner.

GRILLED SIRLOIN STEAK WITH ONION GRAVY

1 lb. ground round steak
2 cups[illegible] mashed potatoes
1 teaspoon salt
¼ teaspoon pepper
Flour
2 tablespoons fat
1 10 oz. can[illegible] onion soup
Combine ground steak, mashed potatoes, salt and pepper. Mix well and form into[illegible] cakes. Dredge cakes with flour and brown in hot fat in a[illegible] skillet. Add[illegible] of soup, cover and simmer[illegible] minutes.

Still another way to dress left-overs is to serve some appetizing vegetable in such an all active way that it will take attention from the leftover dish at serving time.

So next time you want a fine new way to dress up a head of cauliflower serve cauliflower with creole sauce.

CAULIFLOWER WITH CREOLE SAUCE

1 large head cauliflower
2 tablespoons chopped onion
1 3 cup chopped green pepper
3 tablespoons butter
½ teaspoon salt
¼ teaspoon sugar
2 tablespoons flour
1 12 oz. can tomato juice

Separate cauliflower[illegible] then cook in well salted, rapidly boiling water[illegible] tender. Drain. Sauté onion and green pepper in butter, add salt, sugar and flour and blend well. Add tomato juice and cook, stirring constantly until thickened. Pour over cauliflower.

Bashful Boys Real Problem

DEAR MISS FAIRFAX

I[illegible] a young man[illegible] and I like[illegible] couple[illegible] last[illegible] we[illegible] MANNY.

It will be[illegible] to encourage a young man whose sister is an acquaintance of yours even though he is shy. Invite both of them to your house, at the same time you ask some other young people. Perhaps his bashfulness will disappear in a crowd. I can't guarantee that this will help as some shy boys like to be asked to girls' homes, while others are apt to draw further into their shells.

You Can Be Beautiful

Intriguing New Perfume

By ARLINE GOULD

IT'S A LOVELY time of day . . . when the minutes merge into darkness, and it is neither night nor day . . . there's a haunting query about twilight that is an undeniable part of a pearl new perfume from France which is named for that remarkably beautiful span of time.

Twilight for some brings a dreamy sense of soft peace . . . twilight for others is a widening of the eyes in new, electric awareness; a sper twilight has unmistakable meanings. It is the unexpected, delightful pe of this new perfume that it too has a different meaning for everyone who breathes it in.

In France where the perfume was first introduced, during the experiments which were necessary to confirm the creators' strong suspicion that here was something really new both men and women were of widely varying opinions on its character. To some it would be a delightful "light accent" for[illegible] inside[illegible] and unblended flow[illegible] of the most delicate fragrance.

To learn about this new perfume from France, with such an infinitely varied personality, phone Arline Gould Liberty 4000, weekdays until 5:30 or write inclosing a stamped self-addressed envelope.

INDIAN SCOTSWOMEN

BOMBAY (AP)—An Association of Scotswomen of India has been formed following a muster of 61 women at a Ladies St. Andrew's Day[illegible] when Scotch salmon and[illegible] were supplied in with traditional[illegible]

N. E. Health Institute Opens Here April 21

Nationally known physicians, Education Walter F. Downey, prominent public health officials, private physicians, and school administrators will participate in the New England Health Education Institute at Massachusetts Institute of Technology April 21 and 22.

[illegible] Mayor La Guardia, Commissioner of Education Walter F. Downey, [illegible] private physicians, [illegible] Dr. C. E. A. Winslow, professor of Public Health, Yale University Medical School, and Dr. Howard W. Haggard of Massachusetts Institute of Technology, Commissioner of Education Downey and Dr. Haggard will [illegible]

You Save with Confidence when You Buy ANN PAGE FOODS

Tested and Approved — ★ 5060 — Good Housekeeping Bureau

Tested and Approved by Good Housekeeping Bureau

Ann Page Foods are made by A&P—to give you more for your money. And each food is tested and approved by Good Housekeeping Bureau and guaranteed by A&P. You must be completely satisfied or your money is refunded. A&P both makes and sells Ann Page Foods . . . and thus eliminates many unnecessary expenses from their cost. The savings this affords are shared with you. This explains why the superb quality of Ann Page Foods is possible at the low, money-saving prices for which they are sold. Try Ann Page Foods today.

THIS SUPERB SALAD DRESSING SAVES YOU MONEY!

ANN PAGE SALAD DRESSING — QUART JAR 27c

This delicious salad dressing contains more of the fine ingredients that make a truly good dressing—yet it sells at a money saving price. Naturally it's A&P's best seller! Try Ann Page [illegible] its tart sweet flavor and [illegible] qualities that only fine ingredients and [illegible] blending, will [illegible]

ANN PAGE VALUE OF THE WEEK—DELICIOUS! TENDERIZED

ANN PAGE BEANS . . 3 16 OZ CANS 17c

MADE OF RIPE FRUITS (Prices Do Not Include Rind or Straw)

ANN PAGE PRESERVES 1 LB JAR 17c 2 LB JAR 29c

WHOLESOME INGREDIENTS GIVE THAT FINE FLAVOR

ANN PAGE MACARONI SPAGHETTI OR NOODLES PKG 5c

FOR 10 TO SIX SERVINGS IN EACH PACKAGE

ANN PAGE SPARKLE DESSERTS OR PUDDINGS 4 PKGS 15c

ALSO MADE BY A. & P.—IT'S SALT—PURE—SLENDERIZED

WHITEHOUSE EVAP. MILK 4 TALL CANS 25c

It's Smart to Buy ANN PAGE FOODS

CLOSED ALL DAY WEDNESDAY, APRIL 19th — OPEN TUES. EVE.

AT ALL A&P Food Stores

We say TODAY—

—as we did 80 YEARS AGO—

GET MORE FOR YOUR MONEY

Because we deal direct with farmers, producers and manufacturers, A&P eliminates many in-between profits and unnecessary handling charges. This means huge savings—and these savings are shared with you in lower prices. We operate our stores efficiently and here too, you save! This week A&P celebrates 80 years of Progress—offering bargains that will amaze you—plan to stock up!

BUTTER "Silverbrook" lb 27c
"SUNNYFIELD" A&P PRIZE BUTTER LB 29c
EGGS Hen Size—Guaranteed Hen Cold Storage doz 21c
"SUNNYBROOK" LARGE FRESH EGGS, DOZ 27c

PURITAN Baked BEANS 20 OZ POT JAR 15c
BROWN BREAD PURITAN 2 CANS 23c
2-1 SHOE POLISH 2 TINS 15c
HERB-OX Bouillon Cubes TIN OF 16 21c
DIXIE MARGARINE 19c
BRILLO SMALL PKG. 8c LARGE PKG. 15c
SCOT-TISSUE 3 ROLLS 22c
SCOT-TOWELS 2 ROLLS 19c
RED CIRCLE COFFEE 2 LBS. 35c

CHICKEN 25c
FRESH NATIVE BROILERS OR FRYERS Lb.

fish HALIBUT FRESH SLICED LB 25c
SMELTS FRESH GREEN BAY LB 10c

BANANAS FANCY RIPE 5 LBS. 25c
SPINACH LARGE SIZE TENDER LEAVES 3 LBS. 15c
ASPARAGUS TENDER GREEN BCH. 29c
STRAWBERRIES 2 PINT BOX 27c

POPEYE

IT'S NOBODY BUT I AM AND I'M GOIN' ON
VERY WELL ALL WE CAN DO IS CARRY ON
IT'S THE MUSIC OF THE SPIRIKS!
SWEET PEA IS GONE
OH, MY GORSH!
GLOP

SKIPPY

SECRET AGENT X-9

TWO MILLION BUCKS IN HOT JEWELRY! IT TOOK BRAINS TO PICK DAVY JONES' LOCKER TO HIDE IT IN... I COOLED OFF
CRAG RETURNS FOR THE TREASURE-CHEST OF STOLEN SWAG
HAUL AWAY UP THERE! I GOTTA LAUGH AT THAT G-MAN THINKING HE CRAG OUT-SMART ME!
AND AS CRAG RISES TO THE SURFACE
AN' TH' CRAG OPENS THAT CHEST!
THE JEWELS WILL BE SAFE HERE TILL WE CAN RETURN THEM TO THE LEGAL OWNERS
X-9 TURNS A TRICK ON A CROOK!

JOE

VIVA!
BRAVO!
OF ALL THE DIRTY TRICKS I EVER HEARDA!
WHAT ARE YA TALKIN' ABOUT KID? WHAT'S TH' TROUBLE?
YOU WAS WONDANFUL MISTAH JOE.
AST RAY---AST HIM WHAT BASSEDO AN' HIS MANAGER DONE JIST BEFORE THE FIGHT!!!
AHEM M.
WHAT HAPPENED?
WELL-- UH YOU SEE-- OH I GUESS I'LL HAVE TO CONFESS.

MANDRAKE

WAIT FOR ME!
THERE THEY GO! AROUND THAT BEND! JUST AHEAD! THEY'VE GOT OOP!
WHERE DO THEY GO?
AND WHEN MANDRAKE REACHES THE CLEARING A SECOND LATER.....

HENRY

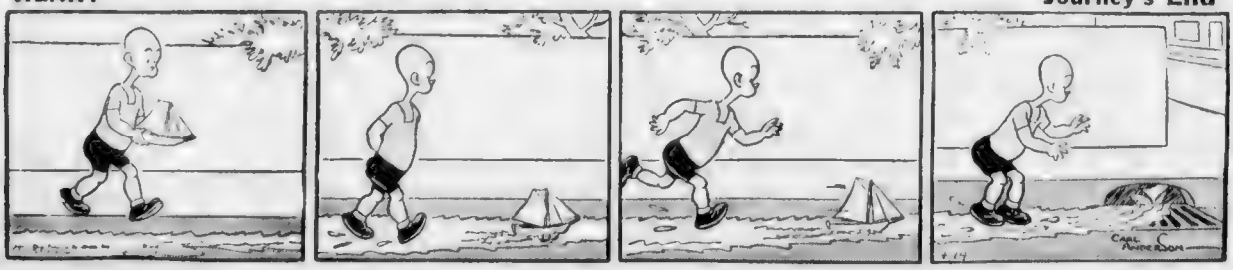

"Cradle Snatcher!"

A Surprise on the Way!

The G-Man Has a Plan

"What Happened?"

Into Thin Air

Journey's End

BLONDIE

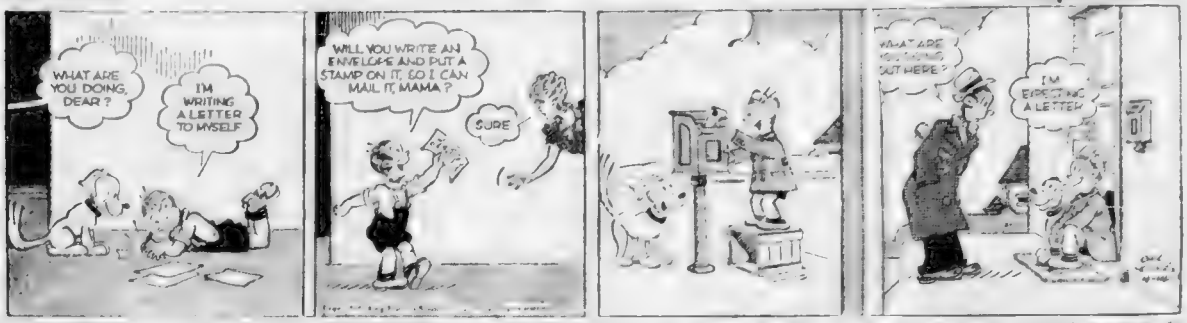

Expectation!

Camilla

by Anne Stretton, who wrote 'PROPOSAL'

Who's Who and What's Happened:

CAMILLA and MARK might have come into a fine inheritance of their father, a famous but eccentric writer, had married their mother. But this he neglected to do, and when he died he left no provision for his children. He did, however, leave a life interest in the house to their mother.

GLADYS, who had no maternal affection at all for Camilla and Mark. And he willed the lands of Dore to

SIMON, a cousin. Simon managed the estate efficiently, and was like a brother to Camilla and Mark. They had no idea Simon was in love until the day he brought his fiancee,

EVELYN, to Dore. Instinctively they disliked her, and knew that the feeling was mutual. To Mark's amazement, on his sixteenth birthday, Simon told him he had made over Dore to him. Mark thanked him, and later wrote him a letter, which he left in a library, expressing his gratitude. Camilla found Evelyn reading this letter. They quarreled, and Simon, entering the library, sent Camilla to her room. When she was unable to shake Simon's determination to give Mark his father's property, Evelyn broke her engagement. That night she came to Simon's room to say she had reconsidered and would marry him.

Now Continue:

CHAPTER ELEVEN

ON the morning of Simon's wedding day, Camilla looked at herself earnestly in the mirror of her dressing table. She thought "I believe I am pretty," and her reflection glanced back at her, seeming to smile before she did.

It was a fortnight since Simon, arriving at Dore for a couple of days, had found Camilla playing with the sheepdog's puppies in the yard of the home farm. He had asked whether she had got her kit for the wedding yet.

She shook her head, sitting back on her heels to look up at him.

"Well, you can't go dressed like that," he said.

"No, I know." She glanced down at her old tweed jacket and breeches. "I don't think I'll be able to go, Simon. There's such a lot of things." Her voice trailed off. The fact that the names of different materials meant nothing to her, that she had never in her life possessed more than five shillings that she had no idea where to get a hat, even if the village dressmaker could make her up a frock, or what kind of frock and hat they should be—all this seemed far too complicated to explain. The question of shoes, alone, was enough.

"Do you want to go?" Simon asked.

"Of course, Simon!"

"You'd better do something about it then. Have you asked your mother about your clothes?"

Oh yes, but she says it's silly—me going to the wedding at all, I guess."

"Well, you'd better write to a shop yourself," Simon said impatiently, annoyed at having to...

Advertisement

IF YOU FEEL SUNK

Read this and cheer up

Are you so blue that life is no longer worth living? Do you cry easily? Do you feel low, moody, depressed, just absolutely SUNK? If so, here's good news for you in case you need a good general system tonic—just take famous Lydia E. Pinkham's Vegetable Compound. Let its wholesome herbs and roots help Nature build up more physical resistance and tone up your system, so that it can more easily throw off the "blues" and give more vim, vigor, energy to life.

MILLIONS of women have depended upon this compound and have passed the word along to friends and neighbors, and to their daughters.

Why not take Pinkham's Compound and p...

cupy himself with what he thought of as "nursemaids' duties."

"Harrods will do. I should think. Here's the address." He scribbled it on the back of an envelope. "Leave those puppies, and go and do it now. Tell Harrods they're to send you a complete outfit for a wedding in London. And tell them to charge it to my account."

Camilla got up obediently from her knees, and put the puppies back into their run.

"All right," Simon said, in answer to her thanks. "You can give me the letter this afternoon before I leave for Cheltenham."

Camilla brought it to him in the hall, after luncheon. He looked with distaste at the mottled green envelope.

WEDDING CLOTHES

Must you use this filthy green paper?" he asked. "Where did you get it?"

"From Miss Fleck's shop. I hadn't got any paper to write to Mark on . . . Miss Fleck said it was smart."

"I daresay." Simon replied drily, "but I shouldn't write to Mark on it, in fact, I shouldn't use it at all. If you're short of notepaper, you can have some of mine. You'd better take some now and copy out this letter."

He was about to hand the letter back to her, when the unformed character of the writing on the envelope struck him with a doubt of what it might be about. He opened it.

"DEAR SIR," he read.

"Please send me a frock and a hat and some gloves and shoes and stockings to wear at a wedding in London. Mr. Simon Wintre will pay for them. His address is 107 Duke st St James London S. W. 1. But please send all the clothes to me. My address is Miss Duggon Dore Hall Gyverston. I am rather slim and five feet six inches. Yours sincerely Camilla Duggon."

To Camilla's horrified disgust, Simon tore up this letter without comment. Then he sat down and wrote a note which would result in a selection of clothes being put over at Dore.

Three days later the clothes came and were tried on in tremendous excitement. There was no one but the servants to admire them. Simon was no longer at Dore when they arrived, nor, Camilla knew, would he have been interested if he had been there.

As to Gladys, when Camilla took the clothes to her room, she said: "Take those silly things out of here and keep out of here yourself!" being roused to [illegible] her usual morning [illegible] these preparations [illegible] of two people who [illegible] did.

So Camilla went down to the kitchen and [illegible] maids in all the [illegible] low chiffon. They were [illegible] admiration, and even Mrs Bowyer after a glance at Ca[illegible] eyes and flushed [illegible] nothing.

Mark came up from Wi[illegible] for the wedding, incredible in a silk hat, morning coat and buff waistcoat. Simon had chosen to lunch at Claridge's with his [illegible] and his best man, and he had a [illegible] of astonishment when he first saw Camilla for the time in her new clothes.

SOLEMN WEDDING

And then, after a little, the fact that this was the same Camilla who ran about Dore in breeches and Mark's outgrown jacket, became more credible. She looked a little like a child who has been "dressing up."

He smiled, remembering how he had come upon her, a fortnight ago, kneeling in the straw among the puppies, in despair of seeing his wedding, and suddenly he realized that she was very pretty.

The ceremony at St [illegible] Hanover Square was [illegible] experience to Camilla. She didn't realized that it should be [illegible]

For a moment as she stood at Evelyn in her white [illegible] long glittering train, the [illegible] of her mother came to [illegible] unexpected vividness.

It was impossible [illegible] standing [illegible] for the altar. And yet, [illegible] reflected with sudden pity, she must have been [illegible] with her blue eyes and [illegible] hair, before she became [illegible] and fat.

And, as Camilla knew [illegible] belonged to be properly [illegible] well she might, Camilla [illegible] it meant being the center of such an impressive occasion.

"Those whom God hath joined together, let not man put asunder," said the priest.

• • •

One twenty-seven, Wetherby Gardens, residence of the bride's uncle, reared itself, high and blood-colored in the hot sun. It was odd to find Simon standing [illegible] ally with Evelyn in [illegible] room, backed by lines and [illegible] Camilla and Mark ad[illegible] ge[illegible] ously with their [illegible] Evelyn her eyes on [illegible] other, wasn't very [illegible] hadn't expected her to be, but still they were glad to get out of the room and into a [illegible] cove half-way up the stairs. From there they were able [illegible] the drawing-room.

"Simon looks [illegible] ded, doesn't he?" Mark [illegible] I don't think he likes [illegible] Letters stampeding [illegible]

"It won't be [illegible] Camilla asked, surprised.

"Well, I shouldn't think so. No. I don't believe Evelyn will [illegible] much of her princely [illegible] future. The [illegible] Dorset [illegible] Lodge [illegible] The food and [illegible] down here."

He moved [illegible] stairs, but Camilla hung [illegible] unbidden [illegible] The [illegible] were [illegible]

"Can't we stay [illegible] much rather. I don't want [illegible] to eat; honestly."

"Don't you? I [illegible] Jolly owl. Come [illegible]"

THE SORDID STORY:

[illegible] filled [illegible] the [illegible] room [illegible] the [illegible] Simon [illegible] were [illegible] the [illegible] [illegible] Evelyn [illegible] and [illegible] stood at [illegible] The [illegible] [illegible] [illegible] didn't [illegible] [illegible] made [illegible] [illegible] [illegible]

Elissa Landi Loves Historical Landmarks of Old Boston

ELISSA LANDI and Judson Laire are featured in "The Lady Has a Heart," at the Plymouth. It opens its second week on Monday night.

Star Buys Colonial Home With Farm

Miss Landi starring in "The Lady Has a Heart," at the Plymouth Theater, was born in [illegible] the daughter of Countess Zanardi, and [illegible] from repertoire in England a finished and [illegible] young actress.

[illegible] Miss Landi's personal [illegible] is a love for historical [illegible] and objects and her [illegible] with its wealth of [illegible] is being enriched full by this charming [illegible]

Following this natural bent for [illegible] Colonial, Miss Landi recently acquired a home a farm [illegible] Kingston, New York, [illegible] dly describes it as a [illegible] dential home. Erected [illegible] middle of the day the [illegible] mark is 1699 [illegible] possesses the cherished [illegible] beards," the hand [illegible] nges of locks, hinges and [illegible] panelled walls, high [illegible] fire places with [illegible] and the iron mongery of the [illegible]

[illegible] a Dutch oven and [illegible] the authentic "spy-holes" [illegible] served as a hiding place [illegible] Colonials in both the Indian wars and in the British [illegible] Legend has it that both General Israel Putnam and Mad. Anthony Wayne used what is now Miss Landi's farm—as headquarters. The beautiful Esopus stream, famed as one of the best trout streams in the country, borders almost the entire 160 acres and when and if lecture, stage and travel palls, Miss Landi is happy in the thought of retiring [illegible] day to the safety and security of home."

Amateur Auditions On Columbia Stage

Tonight, again, will be radio amateur audition night on the Columbia Burlesque stage, with Mandy Kay and Harry Evanson, as [illegible] at this house, presiding as co-masters of ceremonies.

Hollywood Paragraphs

By LOUELLA O. PARSONS

I hope I'm right about Richard Carlson. I have maintained that he's a star material and one of the most promising young actors to appear on the screen in a long time. He will get his chance in Metro's Anne Shirley's "Winter Carnival" with Ann Sheridan, another young player who has forged ahead.

Young Carlson is doing in his New York show and will return to Hollywood almost immediately. He had to fly there, but this is the first time he has been free to [illegible]

Dorothy Lee, whose marriage to the Wall Street millionaire Atwater Kent, Jr., is due to be more or less of a mystery, is coming back to the screen again. I say this because Dorothy has all as well between her and seems to stay out here most of the time while her husband remains in the East.

Anyway, Universal has signed the pretty [illegible] to share comedy honors with Frank Jenks in "Trip [illegible] and Ralph Byrd and Fred [illegible]

Midgets Star On Boston Stage

Two midgets, supporting the popular Eddie Cantor, headline the new stage show at the RKO Boston Theatre. The show will run until Wednesday.

The midgets are Olive and George [illegible] dancers, able to [illegible] anything from a minuet to a [illegible]

They were given a thunderous greeting on their [illegible] appearance. Val Setz and Harry Savoy of Eddie Cantor's stage tour does a comedy [illegible] Connor Brothers and St. Clair open with a dancing routine, the Four Vespers, equilibrists [illegible]

W. C. Fields, Edgar Bergen, and Charlie McCarthy are stars in "You Can't Cheat an Honest Man," "North [illegible] and other film [illegible]

Kimballs Lobster Shop
COHASSET HARBOR
OPEN FOR THE SEASON TODAY
COHASSET 525

SOUTHLAND
proudly presents
LOUIS ARMSTRONG
and his orchestra
70 WARRENTON ST.—LIB. 0122

"GUARANTEE TO TEACH ANYBODY" BALLROOM DANCING IN 4 LESSONS
PROF. RITTER
177 Tremont St., Dix. 7330
TAP & BALLROOM CLASSES Low Rates

Excursions in HAPPINESS
EVERY NIGHT EXCEPT SUNDAY
ON THE Blue Train
HOTEL LENOX
BERT LOWE Conductor
NO COVER OR MINIMUM CHARGE

STAGE PLAYS

COLONIAL — Mat. Tomorrow 2:30 — Last 5 Performances
Tonight 8:30
COMEDIA Cyril Maude's SKINNER CANDIDA A COMEDY
With Dorothy Sands & Onslow Stevens
Prices 50c-$2.75. Sat. Mat. 55c-$2.20
NEXT WEEK—4 WEEKS ONLY
D'OYLY CARTE OPERA COMPANY
GILBERT & SULLIVAN OPERAS
Mon. & Tues. "THE MIKADO"
Wed. "TRIAL BY JURY" and "THE PIRATES OF PENZANCE"
Thurs. Mat. & Eve. "IOLANTHE"
Fri. Eve. "COX and BOX" and "H.M.S. PINAFORE"
Sat. Mat. & Eve. "THE GONDOLIERS"
Evenings $2.75 prompt—Matinees 2:15 prompt
Seats On Sale for All Performances

SHUBERT— Evgs. 7 P.M. Mat. 1 P.M. SAT.
Maurice EVANS
"HAMLET" (IN ITS ENTIRETY)
Nightly, except Wed. & Sat. Evgs. at 7. Mats. at 1.
"HENRY IV" Mr. Evans Falstaff
WED and SAT. EVE. 8:30
Evgs. $1.10 to $3.30. Wed. Mat. 55c-$2.20. Sat. Mat. 55c-$2.75

PLYMOUTH—Tonight 8:30 MAT. SAT.
The STAGE & SCREEN STAR
ELISSA LANDI (in Person) in
LADY HAS A HEART
Evgs. 55c-$2.20. Wed., Thurs., Mats. 25c-$1.65. Sat. Mats. 25c-$2.20. Tax Inc.

BOSTON OPERA HOUSE—Next Week
$1.10 to $3.30 SEATS NOW
MAIN Others 25c-55c
THE WOMEN
CAST OF 40—ALL WOMEN

COPLEY THEATRE
"GREAT GAIETY"
PINOCCHIO
TUES. TO SAT EVES at 8:30
MATINEE DAYS AT 2:30
WITH FEDERAL THEATRE

AMUSEMENTS AMUSEMENTS

2 WEEK! KEITH MEMORIAL
DEANNA DURBIN in 3 SMART GIRLS GROW UP
with NAN GREY • HELEN PARRISH
COMEDY ALMOST A GENTLEMAN
LATEST MARCH OF TIME
WEDNESDAY THE STORY OF VERNON AND IRENE CASTLE starring FRED ASTAIRE • GINGER ROGERS

ON THE STAGE 8 BIG VAUDEVILLE ACTS ALL IN PERSON
RKO BOSTON
1 BUSTER SHAVER with OLIVE & GEORGE
2 HARRY SAVOY Double-Talk Comedian
3 THE VESPERS 4 VAL SETZ
5 CONNOR BROS & ST CLAIR
PROFESSIONAL AUDITIONS—Tonight at 9:00
6 CLAYMO 7 ARTHUR BRYSON 8 FRANK FONTAINE
ON SCREEN
You Can't Cheat an Honest Man
W. C. FIELDS EDGAR BERGEN CHARLIE McCARTHY
NORTH OF SHANGHAI

Programs AT YOUR NEIGHBORHOOD THEATRE FOR FRIDAY

ARLINGTON
REGENT
BOSTON
SOUTH STATION
GREAT TRAIN ROBBERY
+10 OTHER SUBJECTS
BACK BAY—KENMORE SQUARE
COPLEY-PLAZA DRAMATIC SCHOOL
BROOKLINE
COOLIDGE CORNER
YOU CAN'T CHEAT AN HONEST MAN
BROOKLINE VILLAGE
BROOKLINE
ZAZA
CAMBRIDGE
UNIVERSITY
SHEARER EARLE Idiot's Delight
"TOPPER TAKES A TRIP"
CHARLESTOWN
THOMPSON SQ. HOLLYWOOD
DORCHESTER
DORCHESTER
MAGNET
EVERETT—WOBURN
CAPITOL STRAND
"Wings Of Navy"
EVERETT WATERTOWN
PARK COOLIDGE
"KENTUCKY"
JAMAICA PLAIN
MADISON
MALDEN
AUDITORIUM
GRAND ILLUSION

MALDEN
GRANADA
BERRY TAYLOR STANDOUT FIGHT
MYSTIC
STRAND
MEDFORD
MEDFORD
MEDFORD—MELROSE
FELLSWAY NEW MELROSE
"Sweethearts" "Jesse James"
NORTH STATION
LANCASTER
REVERE
BOULEVARD-REVERE
"Topper Takes A Trip"
ROXBURY
HUMBOLDT
SOMERVILLE
CAPITOL CENTRAL
DAVIS SQ.
TEELE SQ.
SOMERVILLE
BROADWAY
SOUTH END
NATIONAL
WATERTOWN
WATERTOWN SQ.
WEYMOUTH
OPENS SAT. EVE. APRIL 15TH
4th BIG SEASON
DRIVE-IN THEATRE
WEYMOUTH
SHORE ROUTE 3A to NANTASKET

ADVERTISE YOUR WANTS
IN THE BOSTON EVENING AMERICAN

GILBERT-SULLIVAN FESTIVAL OPENS MONDAY AT COLONIAL

DELMA BYRON plays one of the featured roles in "The Women," opening Monday night at the Boston Opera House at popular prices.

'The Mikado' Will Start Four-Week Engagement

It is always a pleasure to welcome the players of Gilbert and Sullivan to Boston, and as such we can [illegible] the D'Oyly Carte Opera Company of London as friends coming [illegible] [illegible] the representative [illegible] Maude Jones [illegible]

The distinguished visitors from across the Atlantic have just finished an enormously successful engagement in New York City and come here to the Colonial Theater for a four weeks' engagement of festival of Gilbert and Sullivan operettas — commencing Monday evening.

In addition to the familiar faces of Marjorie Eyre, Evelyn Gardiner, Margery Abbott, Martyn Green, Leslie Randa, Sydney Granville, Darrell Fancourt, John Dean, William Sumner and Richard Walker, there are three British favorites who have made their American debuts—Helen Roberts, coloratura soprano; Viola Wilson, lyric soprano, and John Dean, a handsome, youthful tenor.

Accredited reviewers assert that the organization is better than it has been in years—a rather formidable declaration when recalling the splendid performances of yesterday.

The half hundred choristers are as attractive and musically endowed as ever, and the [illegible] and masterful Isidore Godfrey, [illegible] director, with [illegible] F. Ward as assistant. [illegible] Arnold returns as stage manager with T. Perry Hobson as assistant.

Harry Haste [illegible] head of the mechanical [illegible] the executive staff [illegible] with Frederick H. [illegible] business manager, Leonard [illegible] ex-

The opening performance will be the evergreen "The Mikado" [illegible] to [illegible] the final bill of [illegible] "Ruddigore," "The Pirates of Penzance," "The Gondoliers" and all the favorite [illegible] of Gilbert and Sullivan.

Box office sale of seats begins Monday morning at 9:30.

Midnight Show At Old Howard

Nora Ford will be the feature performer at the Old Howard's regular Friday midnight show starting tonight at 11:30 o'clock.

Grim Czech Scenes in Film

When [illegible] girl and [illegible] the Czech [illegible] now at the [illegible] reads dispatches from Central Europe today the [illegible] to her mind [illegible] and anxious [illegible] [illegible] often recalls [illegible] the chimney smoke from [illegible] chimney smoke [illegible] over by German [illegible]

"I remember feeling ashamed," she says, "when we went out to take pictures of them. I saw a mother take a shawl from her own shoulders and wrap it and a quilt about her little [illegible]. Yet, in a fur coat, I was [illegible] cold I had to go back to our car to get my feet warm. Yet these people had been in No Man's Land for eight days.

Stage Success Returns Here at Popular Prices

Boston is to have a "first [illegible] will be [illegible] Women" Clare Boothe's comedy, presented [illegible] at the Forrest Theater [illegible]

The comedy is far [illegible] dramatical stage so far as [illegible] forming the dramatic and [illegible] values of the play, is concerned. Two seasons of continuous [illegible] training of the country's largest cities, besides the three [illegible] at New York, precedes its [illegible] tion.

For the first time in the [illegible] of A. G. Munro, veteran [illegible] manager, a reigning success will be placed on the box office bargain counter, so to speak.

Last season The Women played the Colonial at a top scale of $2.75. Now, with the same production and cast seen here at the previous engagement and Max Gordon, its producer, has announced a price scale for the coming engagement at the Boston Opera House, for one week only beginning Monday, that is revolutionary for its drastic reduction.

Why the experiment in a low price scale? Mr. Gordon believes that there are as many, if not more, potential theater goers who cannot buy high priced seats, and who therefore do not see successful plays in the legitimate theater, then there are regular patrons.

So for the remainder of the four of "The Women" the price scale will be cut in two. Here at the Opera House, where the second engagement of "The Women" begins Monday, the highest price seats will be $1.10, for both matinee and night performances. The dollar price (plus tax) will be for all the orchestra and first row balcony seats, with the second balcony at 25 cents. Although the price experiment is being tried for the first time in Boston, it was successfully put into operation recently in Philadelphia, where the company closed an engagement of nine weeks to absolutely capacity business.

Today's Boston Movie Clock

KEITH MEMORIAL — "Three Smart Girls Grow Up"; 9:45, 12:15, 2:50, 5:20, 7:55, 10:25. "Almost a Gentleman"; 1:00, 3:30, 6:00, 8:30, 11:00.

PARAMOUNT — "Hound of the Baskervilles"; 10:25, 1:25, 4:25, 7:25, 10:25. "Midnight"; 8:45, 11:45, 2:45, 5:45, 8:45.

METROPOLITAN — "Dodge City"; 9:45, 12:45, 3:45, 6:45, 9:45. "Adventures of Jane Arden"; 11:30, 2:05, 5:05, 7:55.

KEITH'S — "Three Smart Girls Grow Up"; 9:45, 12:15, 2:50, 5:20, 7:55, 10:25. "Almost a Gentleman"; 1:00, 3:30, 6:00, 8:30, 11:00.

PARAMOUNT — "Hound of the Baskervilles"; 10:25, 1:25, 4:25, 7:25, 10:25. "Midnight"; 8:45, 11:45, 2:45, 5:45, 8:45.

SCOLLAY — "Midnight"; 10:40, 12:50, 3:50, 6:50, 9:50. "King of Chinatown"; 1:45, 4:45, 7:45, 10:45.

PLAZA — "Dodge City"; 9:45, 12:45, 3:45, 6:45, 9:45. "Adventures of Jane Arden"; 11:30, 2:05, 5:05, 7:55.

MODERN — Midnight; 9, 11:40, 2:10, 4:40, 7:10, 9:45.

KEITH'S — "Three Smart Girls Grow Up"; 9:45, 12:15, 2:50, 5:20, 7:55, 10:25. "Almost a Gentleman"; 1:00, 3:30, 6:00, 8:30, 11:00.

MAJESTIC — Midnight; 9, 11:40, 2:10, 4:40, 7:10, 9:45.

SCOLLAY — "Midnight"; 10:40, 12:50, 3:50, 6:50, 9:50. "King of Chinatown"; 1:45, 4:45, 7:45, 10:45.

PLAZA — "Dodge City"; 9:45, 12:45, 3:45, 6:45, 9:45. "Adventures of Jane Arden"; 11:30, 2:05, 5:05, 7:55.

HOWARD — Stage Revue; 10:30, 1:30, 4:30, 7:30, 10:30. Burlesque, 12:30, 2:30, 4:30, 6:30, 8:30, 10:30.

GLOBE — "Marihuana"; "Thirty Days Hath Mae"; 8, 12, 3, 6, 9.

NORMANDIE — "The Great Mr. Nobody"; 9:40, 1:10, 4:40, 8:10, "Swordsmen of the Air"; 11:10, 2:40, 6:15, 9:45.

PENWAY — "Hound of the Baskervilles"; 10:30, 1:30, 4:30, 7:30, 10:30. "Tropic Holiday"; 12:40, 3:15, 5:50, 8:25, 11:00.

FENWAY — "Hound of the Baskervilles"; 10:30, 1:30, 4:30, 7:30, 10:30. "Tropic Holiday"; 12:40, 3:15, 5:50, 8:25, 11:00.

MODERN — Midnight; 9, 11:40, 2:10, 4:40, 7:10, 9:45.

KEITH'S — "Three Smart Girls Grow Up"; 9:45, 12:15, 2:50, 5:20, 7:55, 10:25. "Almost a Gentleman"; 1:00, 3:30, 6:00, 8:30, 11:00.

REPERTORY — He Could Not Be Good"; 1:30, 3:55, 6:15, 8:45, "Trouble Be Damned"; 12, 2:25, 4:50, 7:10, 9:40.

SQUARE — "Dorothy Lamour in Panama"; 12:40, 3:15, 5:50, 8:25, "Tropic Holiday"; 1:50, 4:25, 7, 9:35.

SOUTH STATION — "Great Train Robbery", "Sporting Irish", comedy cartoons, news; 9:30 a. m. to 11:30 p. m.

AMUSEMENTS

Of Course! it's HELD OVER 2nd Smash Week!

METROPOLITAN

Doors Open 9:45 A. M.

The Biggest Hit of the Year!

ERROL FLYNN in DODGE CITY

In Technicolor!

OLIVIA de HAVILLAND ANN SHERIDAN

Brian Donlevy • Frank McHugh

CAST OF THOUSANDS

Plus 2nd BIG HIT

Adventures of JANE ARDEN

Starts WED., April 19

Bette DAVIS, "DARK VICTORY"

and "GOLDEN BOY"

AMUSEMENTS

TRANS-LUX

HELD OVER 2nd BIG WEEK

CRISIS

AN AMERICAN FILM OF THE BETRAYAL OF CZECHOSLOVAKIA

PLUS AN ENTIRE NEW PROGRAMME OF NEWSREELS AND SHORT SUBJECTS

AMUSEMENTS

PARAMOUNT — FENWAY

"HOUND OF THE BASKERVILLES"

SCOLLAY — MODERN

CLAUDETTE COLBERT ADRIA TAMIROFF "MIDNIGHT" DON AMECHE "KING OF CHINATOWN"

WASH. ST. OLYMPIA DORCH.

Charles Laughton "THE BEACHCOMBER"

PROGRAMS of your Community Theatres for FRIDAY

ALLSTON

ASP. 0225 CAPITOL Free Parking

Charles Laughton "THE BEACHCOMBER" Mac Murray-W. Lawrence "CRAIG'S WIFE"

CAMBRIDGE

CENTRAL HARVARD

Wal. Berry & H. Travis "STAND UP AND FIGHT" FRANK MORGAN & Montgomery & Rye "FAST AND LOOSE"

DORCHESTER

FIELDS CORNER MORTON

"WINGS OF THE NAVY"

Gladys Swarthout • JOHN GARFIELD

DORCHESTER MATTAPAN

STRAND ORIENTAL

Charles Laughton Robert Montgomery "The Beachcomber" "Fast And Loose"

ROXBURY

RIVOLI WARREN

"BEACHCOMBER" "FAST AND LOOSE" VAUDEVILLE TONITE

Sat. Stand Up & Fight — "TIMES MARCH ON" — CRIMINAL

SOMERVILLE

STRAND

"Wings of the Navy"

LLOYD NOLAN — AMBUSH

COLUMBIA BURLESQUE

GALA BLACK AND WHITE REVUE

Tom Sinclair and Her Beauties

RADIO AMATEURS TONITE

ALL MIDNIGHT SHOW TUESDAY

UPTOWN Starts 10:00 30c After 1 P.M.

W. C. Fields-Charlie McCarthy

"Cafe Society"

NORMANDIE SATURDAY

JEANETTE MACDONALD NELSON EDDY SWEETHEARTS 15c SUBMARINE PATROL 15c

TREMONT

GABLE & MYRNA LOY 15c FREDDIE BARTHOLOMEW JUDY GARLAND LIONEL BARRIMORE

HUNTINGTON AVENUES

NOW NEWSREEL SUNDAY

DAVID COPPERFIELD • BARTHOLOMEW JEAN MACDONALD WAY TO LOVE

TOWNE STREET

DR. EHRLICH'S REPERTORY FRANK McHUGH

LEW AYRES LOUDEST SAY NO

SQUARE

DOROTHY LAMOUR TROPIC HOLIDAY GLENDA FARRELL TOUCHY in PANAMA

AMUSEMENTS

LOEW'S STATE & ORPHEUM

MICKEY ROONEY HUCKLEBERRY FINN

WED APR. 19

BLONDIE MEETS THE BOSS

Penny Singleton & Arthur Lake

APRIL 20

MADE FOR EACH OTHER — JAMES STEWART • CAROLE LOMBARD

WITHIN THE LAW — JOAN CRAWFORD

GLOBE THEATRE DAILY MATINEE

Sensational! Unbelievable! But the Truth!

MARIHUANA

WEED WITH ROOTS IN HELL

AN EXPOSE OF AMERICA'S NEWEST NARCOTIC MENACE

CONT. 8:30 A.M. To 1 P.M.

THE OLD HOWARD Midnight Show Friday

BURLESQUE

5 Shows Daily 12-2-30-8-10

"Rowdy Revels" Burlesquers

NORA FORD

Fred Binder • Jack Rose

Joy St. Clair • Pat Dalia Dixie

60 People—30 Glorified Girls

NEXT WEEK—NINDA WANNAU

NEW GAYETY—15c to 3 P.M.

TRADE WINDS

FREDRIC MARCH JOAN BENNETT • HELLBENT

HOMICIDE BUREAU

BRUCE CABOT WITA HAYWORTH

SUN., MAY 7—NITE—10 ACTS VAUDEVILLE TRYOUTS

BOWDOIN CONTINUOUS FROM 9 A. M.

THE LITTLE PRINCESS Shirley Temple

LONE RANGER RIDES AGAIN

TAIL SPIN Alice Faye-Joan Davis-Chas. Farrell

Sat.—Topper Takes a Trip' King of the Underworld

XAVERIAN ORDER 100 YEARS OLD

4 JOIN SOJOURNERS

RADIO LOG

Best Radio Bets

Selected Dance Music

3:00 P. M.
WEEI—News
WBZ—Courtesy Orch
WNAC—Mary Martin
WAAB—Barrows
WMEX—Bulletin
WHDH—News
WCOP—Win Place
3:15 P. M.
WEEI—Don Ameche
WNAC—Ma Perkins
WBZ—Harvard debate vs. Chicago
WHDH—Don Hurlbert
WCOP—Rhythm
3:30 P. M.
WEEI—Keyboard
WBZ—Four of Us
WNAC—Young Dr. Malone
WMEX—Women
WHDH—Music
WCOP—Sports
3:45 P. M.
WBZ—Weather; News
WNAC—Guiding Light
WHDH—Ramblers
WCOP—Frolic Makers
4:00 P. M.
WEEI—Health Forum
WBZ—Club Matinee
WNAC—Backstage
WAAB—Hits, Encores
WHDH—Minute Men
WCOP—Specialty
4:15 P. M.
WEEI—Promenade
WNAC—Stella Dallas
WAAB—Hits, Encores
WHDH—Fishermen
WCOP—Dance Avenue
4:30 P. M.
WNAC—Vic and Sade
WAAB—Boston Salute
WHDH—McGregor
WCOP—Sentimental
WORL—Hollywood
4:45 P. M.
WEEI—Four Clubmen
WNAC—Girl Alone
WMEX—Shirley Hall
WHDH—Variety
WCOP—World Dances
WORL—Dance Music
5:00 P. M.
WEEI—Boston Hour
WBZ—Dance Interlude
WNAC—Adventure
WAAB—Sports Matinee
WMEX—"Uncle Newt"
WHDH—Variety
WCOP—Tonic Tunes
WORL—Today
5:15 P. M.
WBZ—Sheriff Bob
WNAC—Your Family
WMEX—Winners
WHDH—Weather News
WORL—The 9th Club
5:30 P. M.
WEEI—About Town
WBZ—Don Winslow
WNAC—American Boy
WHDH—Dialogue
WCOP—Island Songs
5:45 P. M.
WEEI—Nights Show
WBZ—V. de Leath
WNAC—Adventure
WAAB—Sports
WMEX—Brigade
WHDH—Cabineers
WCOP—Swing
6:00 P. M.
WEEI—News
WBZ—News
WNAC—News
WAAB—Concert
WMEX—News
WHDH—Bavarian
WCOP—Hits Hits
6:15 P. M.
WEEI—Ovation
WBZ—Weather; Sports
WNAC—Spotlight
WMEX—Helen Revis
WHDH—Sickerson Orchestra
WCOP—News
6:30 P. M.
WEEI—Sports
WBZ—The Serenaders
WNAC—Happenings
WMEX—Sports
WHDH—Sunset Orch
6:45 P. M.
WEEI—Rhythm Revue
WBZ—Lowell Thomas
WNAC—Rendezvous
WAAB—News
WMEX—B Calloway
WHDH—Stutz Orch
7:00 P. M.
WEEI—Amos 'n' Andy
WBZ—Vocal Varieties
WNAC—Hitler Show
WAAB—Commentator
WMEX—Salon Music
WHDH—Marshall Orch
7:15 P. M.
WEEI—Lum and Abner
WBZ—Jan Savitt Orch
WNAC—Jimmy Fidler
WAAB—Quiz Wheel
WMEX—3 Star Final
WHDH—Jobert Orch
7:30 P. M.
WEEI—Buddy Clark Variety Show
WBZ—The Revellers
WNAC—Sports
WAAB—Lone Ranger
WMEX—Israel Voice
WHDH—Gondoliers
7:45 P. M.
WBZ—Open House
WNAC—Dance Leaders
WHDH—Raney Orch
8:00 P. M.
WEEI—First Nighter
WBZ—Warden Lawes
WNAC—Concert Hour
WAAB—Serenade
WMEX—Marsh Orch
WHDH—Concert
8:30 P. M.
WEEI—Burns & Allen
WBZ—Welcome Home
WAAB—Author-Author
WMEX—Minstrels
9:00 P. M.
WEEI—Orson Welles
WBZ—Plantation
WNAC—Waltz Time
WAAB—People's Quiz
WMEX—Success Story
9:30 P. M.
WBZ—News Drama
WNAC—Death Valley
WAAB—Osborne Orch
WMEX—Dance Music
10:00 P. M.
WEEI—Grand Central
WBZ—Pan-American
WNAC—Guy Lombardo
WMEX—B Calloway
WAAB—Jamboree
10:30 P. M.
WEEI—Ripley Show
WBZ—Messner Orch
WNAC—Uncle Ezra
WAAB—Tengarden Or
WMEX—Stutz Orch.
10:45 P. M.
WBZ—Wagner Act
WNAC—Headlines
WMEX—News
11:00 P. M.
WEEI—Weather, News
WBZ—News
WNAC—News, Music
WAAB—Radio Orch.
WMEX—Stanton Orch
11:15 P. M.
WEEI—Nelson Orch
WBZ—Music You Want
WNAC—Weather
WAAB—Young Orch
11:30 P. M.
WEEI—Cab Calloway
WNAC—Univ. of Minn
WMEX—Spikes Orch.
12 MIDNIGHT
WEEI—Kyser Orch.
WBZ—Midnight Roundup
WNAC—Long Orch
WAAB—News

2 MORE DAYS FOR RECORDS

Today and tomorrow (A.D.) more chances (I) win a set of 10 choice records, the gift of Paul Whiteman.

Take a look at the questions and decide which of the three answers given for each is right and cross off the two that aren't. It's a cinch to answer a few of them, but to get all 20 right and win the Whiteman records you'll have to be a real student of popular music. Read the rules carefully, then get busy and send your answers to JACK SHAW RECORD CONTEST, Boston Evening American, No. 5 Winthrop Square, Boston, Mass.

[illegible]

RECORD CONTEST No. 6

Do You Know Swing?

Here are today's musical questions, each with three possible answers. Cross out the two you believe wrong, leaving the one you think is right. Then on a separate piece of paper, write a 20-word answer to the "What Do You Think" question at the bottom. Send coupon and answer to JACK SHAW RECORD CONTEST, Boston Evening American, No. 5 Winthrop square, Boston, Mass.

The winner will be notified by mail. Decision of the judges will be final. Contest closes at 10 A. M. Monday.

THE QUESTIONS

1—At college Kay Kayser was prominent in what student activity?
(A) Editor. (B) Band leader (C) Cheer leader

2—Where did the Suzy-Q originate?
(A) Charleston. (B) New Orleans. (C) Harlem

3—Who wrote the words for "Deep Purple?"
(A) Jack Robbins. (B) Peter De Rose. (C) Mitchell Parish

4 Which of these three songs was written by Hoagy Carmichael?
(A) Swamp Fire. (B) Chloe (C) Washboard Blues

5—Who wrote "I've Got Rythm?"
(A) Jerome Kern. (B) George Gershwin. (C) Otto Harbach.

WHAT DO YOU THINK:
Will be the next twist in dance music—more swing, New Orleans corn, or sweet swing and why?

Nine 'Puck' Prizes To N. E. Contestants

Boy and girl readers of the Boston Sunday Advertiser shared honors almost equally in the Hearst Comic Weekly, Puck Stars and Stripes Prize Puzzle Club contest for the week of April 2. A girl won the "Star-Prize" but a boy came right along and walked off with the handsome diploma.

So the 10 allied awards—as well as adding to the 100 other cash prizes of $1 each distributed nationally every week.

Rose Rachmuth of 224 East Fifth Lee road, Bogota, N. J., gets the Star Prize. Accurate award of $2 goes to her, making her winnings for the week $3 in all.

Buzz Wade, cub editor-in-chief of Puck, is nominating that paper's Boston staff member, Mel, gets the gold-trimmed, natural puzzle champion's badge for his fine answers. Wade then adds, gives a Star Prize of $1 to the gang. $2 in all.

His diploma is signed by Billy and Betty Wade and "Auditing" Director of Publications Jim Bowers of Bridgeport. It can almost pay, as can Robert and made the $1 prize of the Haven, Ct.

Bridgeport, Conn., is the years and Stripes puzzle page in your near-

Boston Sunday Advertiser.

Most prize experts this week are in the Bonus Army and 622 per cent of this answer went to straighten out.

Winners of the April 9 contest will be announced in your Boston Evening American next Friday.

New England winners of the April 2 contest each of whom will receive a cash prize of $1 are:

Leslie Eagles, North Dighton; Alice O Severance, South Maple avenue, Bradford; Francis Le Blanc, Duddy avenue, Waltham; C. M. Fitzpatrick, East Concord street, Boston; Donald Edward Long, Meade street, Allston; Helen Keating, Estabrook road, Wellesley; Juanita Lapiton, Cohasset street, Taunton.

Ruth Ewaskie, Howe street, New Haven, Ct.

Rosario Plaisance, Manville avenue, Manville, R. I.

Hub Unaffected By Air Strike

Air service from Boston to other major cities of the United States was on regular schedule today unaffected by the strike of Eastern Airlines mechanics at [illegible] but key posts.

Acting simultaneously, veteran repair men and mechanics of the Eastern lines walked out at New York, Washington, Atlanta and Miami.

A. P. Martin of Newark, N. J., pilot of one of the mechanics' ships, said he was the first to walk out in sympathy with the strikers.

Captain Eddie Rickenbacker, president of Eastern Airlines, declared that 90 of the company's 240 maintenance men joined the walkout. Chief mechanics at each airport remained on duty, he said, and men who went on strike were replaced by experienced workers.

ANNOUNCEMENTS

9 Funeral Directors

J. S. WATERMAN & SONS SINCE 1858 FUNERAL SERVICE
Local and Suburban

10—Monuments

MONUMENTS AT A SAVING—WAITZ FOR QUALITY
THEO. J. CRAIG, GRANITE 1907
50 FEDERAL AVE., QUINCY, MASS.
Free Transportation

29—Medical

FREE, X-RAY

[illegible]

PROSTATE KIDNEY-BLOOD CHRONIC DISEASES
Reasonable Fee—Hours 9 A.-Consultation Free
C. B. CONNER, M. D. 32 BOYLSTON ST. HAN. 5938

15—Lost and Found

Lost Something?

[illegible]

WMEX
AT 11:40 A. M.
FOR INFORMATION PHONE
MISS JAMES, LIBerty 4000

[illegible]

1—Legals

[illegible]

RENTALS

93 Moving—Trucking—Storage

CHAMPION MOVERS
5 RMS. $10 LOCAL Lar. 8835 AH Van PIANOS $4 Mid 8675 B Inward
5 Rms. $10 PIANOS $6 Cha. 1858 LOCAL INSURED VANS BONDED STORAGE 1st Mo. FREE

94 Unfurnished Apartments

[illegible]

95 Furnished Apartments

[illegible]

96 Houses for Rent

[illegible]

100 Housekeeping Rooms

[illegible]

DANCING

HARKINS STUDIO, 312 MASS. AVE. NEAR ARENA. COM. 1106
RESULTS POSITIVELY GUARANTEED
PRIVATE AND CLASS LESSONS $1

New England CYCLE AND RADIO CO. INC.
58 STUART STREET BEYNOLD CODDICE SAYS
RCA Victor ENGINEERING GENIUS HAS AGAIN ACHIEVED THE IMPOSSIBLE! IT'S HALF THE USUAL PRICE. SEE IT TODAY.
FREE DELIVERY
RCA Victor AMERICAN & FOREIGN 6 TUBE AC DC RADIO
$14.95
PAY WEEKLY 50¢
HAN. 8422
Keep in touch with the thrilling drama of world news!
New England CYCLE AND RADIO CO. INC. 58 STUART ST. 18 STUART ST., BOSTON

On the air for ROYAL CROWN COLA
"BELIEVE IT OR NOT" Ripley
EVERY FRIDAY 10:30 P. M. WEEI
ROYAL CROWN BOTTLING CO.

MONEY TO LOAN

FOR PERSONAL LOANS
at 5% Discount

VISIT OUR

PERSONAL LOAN CENTER
AT 62 TEMPLE PLACE

Here are the facilities of a large staff experienced in personal loans. Prompt, courteous service. Private booths where you may discuss your problems with all privacy. Call or come in.

Consider these features

Low rate of interest. Loans made on character of borrower. Repayment in convenient monthly amounts. Loans made on real estate, automobiles, furniture, etc. Loans made to salaried people, professional men, women, etc. Strictly confidential.

The FIRST NATIONAL BANK of BOSTON

Member Federal Deposit Insurance Corporation

YOU DO NOT HAVE TO BE A DEPOSITOR OF THIS BANK TO BORROW HERE

How to Get a LOAN
At Our Lower Rates

Now you can get a loan of any size from $5 to $300 at 2% per month on unpaid balance. Rates are made by the Massachusetts Small Loan Law. Borrowing a sum of money is the same as buying anything else. You are entitled by the Massachusetts Small Loan Law to the lowest rate of interest possible consistent with reasonable profit. Take up to 10 to 20 months to repay in small installments as you may prefer. No fees or charges of any kind are charged. No "bonus" is required. No credit investigation. No endorsers required. If you are employed at present or have a regular source of income, you can get the money you need. Come in, telephone, or write us.

Quick service at any of our offices. Come in, telephone, or write us.

BOSTON
89 Temple Pl.—Over Massachusetts Mutual Life Bldg. Liberty 4442

BROOKLINE
At Coolidge Corner—Over Brown Shoe Co. 2nd Floor. Phone Loan Dept. Aspinwall 4444

CAMBRIDGE
670 Massachusetts Ave.—Over First Central Nat'l Bank. Phone Loan Dept. Kirkland 0644

BOSTON
110 Tremont Street—4th Fl., Studio Bldg., Entrance No 2 Eliot St. Liberty 4442

DORCHESTER
At Upham's Corner—798 Columbia Road 2nd Floor. Telephone Loan Dept. COLony 4000

MALDEN
351 Main Street—2nd Floor. Telephone Loan Dept. MALden 0044

Household also maintains offices in Lynn, Quincy, Lowell and Salem

HOUSEHOLD FINANCE
CORPORATION
193 Cities—Est. 1878 "Doctor of Family Finance"

Now EDGAR A. GUEST Wednesday Evenings, CBS—WEEI

$25 to $300
on Your Name Only
QUICKLY

PHONE—THEN COME IN AND GET YOUR MONEY
The Better Way to Get
MONEY FOR EMERGENCIES
OTHER LOANS UP TO $300
WITH OR WITHOUT CO-MAKERS

Boston 333 Washington St. Rm. 407 Liberty 6960
Boston 10 Post Office Sq. Rm. 8, 3rd M. Fl. Liberty 2403
Quincy 1349 Hancock St. 2nd Floor Phone Granite 2162
Ride Park 1231 River St. 2nd Floor Hyde Park 1250
Waltham 511 Moody St. 2nd Floor WALtham 3312
Malden 6 Pleasant St. Rm. 306 Malden 0410
Dorchester 19 Pearl St. 2nd Floor PARkway 8260

Licensed Lenders, Inc. Boston Trust Co. Building, Room 306, 31 Milk St. Liberty 2403

WE MAKE LOANS IN NEARBY TOWNS

PUBLIC LOAN CORPORATION

LOANS UP TO $300
If . . . you need money for sickness . . . losses . . . education . . . consolidate bills . . . in fact any worth while purpose, let us help you. Call . . . write . . . phone nearest office

NATIONAL LOAN SOCIETY
294 WASH ST., BOSTON
Room 216 License 82 (Liberty 8544)
689 MASS. AVE., CAMBRIDGE
Room 318 License 117 Trinitarian 3715
1 SALEM STREET, MALDEN
Room 204 License 177 Malden 6685
1468 HANCOCK ST., QUINCY
Room 205 License 58 Granite 2266
(Over Morgan's Furniture Store)

HEIRS
Specialize Legacies, Trust Funds. L. LEVI CO.
40 Court St. CAPitol 3038

WE PAY CASH or LOAN MONEY
ON OLD GOLD Diamonds, Watches and JEWELRY
SHERMAN'S 634 Washington St Bos Boston St

MONEY LOANED ON DIAMONDS
WATCHES GOLD SILVER JEWELRY or CASH PAID
Licensed Bonded Collateral Brokers. Est. 1914
Pawn Tickets Bought or Financed. Mail Orders
SALED BROS. CO., 535 Washington St. 6th Floor

EMPLOYMENT

61—Employment for Men

AAA

YOUNG MAN
High school graduate for local branch of New York publishers. Give full reference required. Box M, Globe Box 45 to A. M., 178 Tremont St., Boston.

68—Instructions

BE A CERTIFIED WELDER
New England's Only Exclusive Welding School. Enroll now for Spring Classes. **New England Welding Laboratories, Inc.** 84 St. Stephen St., Boston Com. 4210

LEARN WELDING $1.25 per Hour
Arc-Welding-Electric Welding Trade Shop, 337 Olive St. HUB 1464

GOOD LINK for DEAF. Correspondence methods earn good income. Teach you how. Write for free Art Book. Write Box A 931, Recital-Advertiser.

FOR SALE

135 Radios—Equipment

Rebuilt auto radios. Motors & Power Tools for sale. Terms. Call for list. [illegible]

139—Oil Burners

RANGE burner units $5 up with water heaters, $7.50 up. $8 off on Fuel-o-matic oil burners. Odeon Sales 14 Portland Tel. [illegible]

AUTOMOTIVE

200—Automobiles For Sale

Auburn

AUBURN 1931 Sedan [illegible] $35
[illegible] RUSSELL BURNETT INC. 742 Mt. Auburn St. Watertown. WAT 2400

Chevrolet

CHEVROLET 1929 Roadster Seat Coupe [illegible] $30
RUSSELL BURNETT INC. 742 Mt. Auburn St. Watertown. WAT 2400

CHEVROLET 1936 Coaches [illegible] $40 DOWN
CHARLES EVANS 629 E. Fourth St. SOUTH Boston. Open evenings

CHEVROLET 1936 Sedan [illegible] $345
[illegible] HAROLD O'BRIEN 264 Columbia Rd. Dorchester. BIG 2300

CHEVROLET 1937 Convertible coupe [illegible] $595
[illegible] TOBIN-REID FIELD MOTORS 455 Broadway Arc. Dorchester. Geo 3000

Chrysler

CHRYSLER 1934 4 Door Sedan [illegible] $275
[illegible] P. F. WADSWORTH INC. Cor. Adams-Squantum Sts. Milton. BUT 0430. Look for the Chrysler Plymouth sign

CHRYSLER 1937 Royal 4-cyl. 4 door Touring (Trunk) Sedan [illegible] $545
[illegible] HARVARD MOTORS 275 Beacon St. Somerville. TRO 1301

Dodge

DODGE 1937 4 Dr. Trunk Sed. [illegible] $495
[illegible] HAROLD O'BRIEN 264 Columbia Rd. Dorchester. BIG 2300

DODGE 1937 2-Door Touring Brougham [illegible] $525
[illegible] P. F. WADSWORTH INC. Cor. Adams-Squantum Sts. Milton. BUT 0430. Look for the Chrysler-Plymouth Sign

DODGE 1938 6-Door Touring Sedan. Trunk. Job. We need [illegible] $625
[illegible] HARVARD MOTORS. Dodge Plymouth. 275 Beacon St., Somerville. TRO 1301

Ford

FORD 1938 Tudor Sedan [illegible] $35
[illegible] RUSSELL BURNETT INC. Ford. 742 Mt. Auburn St. Watertown. WAT 2400

FORD 1936 Model 4 Rumble Seat Coupe [illegible] $45
[illegible] HAROLD O'BRIEN 264 Columbia Rd. Dorchester. BIG 2300

FORD 1935 Sedan. Clean car to [illegible] $145
[illegible] BAILEY CARS 628 E. Fourth St. SOUTH Boston. Open evenings

FORD 1938 De Luxe Fordor Sedan [illegible] $195
[illegible] RUSSELL BURNETT INC. Ford. 742 Mt. Auburn St. Watertown. WAT 2400

FORD 1936 Tudor Sedan 5 Pass [illegible] $325
[illegible] RUSSELL BURNETT INC. Ford. 742 Mt. Auburn St. Watertown. WAT 2400

FORD 1938 De Luxe 85 Tudor Sedan [illegible] $550
[illegible] See Mr. Briggs HARVARD AUTO CO. 1556 Mass. Ave. Cambridge. TRO 9300

FORD 1938 Convertible Coupe [illegible] $625
[illegible] See Mr. Briggs HARVARD AUTO CO. 1556 Mass. Ave. Cambridge. TRO 9300

Hudson

HUDSON 1936 Convertible Coupe [illegible] $150
[illegible] P. F. WADSWORTH INC. Cor. Adams-Squantum Sts. Milton. BUT 0430. Look for the Chrysler Plymouth Sign

Plymouth

PLYMOUTH 1935 Beauty Seat Coupe [illegible] $125
[illegible] HAROLD O'BRIEN 264 Columbia Rd. Dorchester. BIG 2300

PLYMOUTH 1938 De Luxe 4-Dr. Sedan. Equipped with many extras [illegible] $550
[illegible] HARVARD MOTORS. 275 Beacon St. Somerville. TRO. 1301

PLYMOUTH 1938 2-Door Touring Sedan. Commercial [illegible] $595
[illegible] P. F. WADSWORTH INC. Cor. Adams-Squantum Sts. Milton. BUT 0430. Look for the Chrysler-Plymouth Sign

Pontiac

PONTIAC 1935 Bonnie Seat Coupe [illegible] $125
[illegible] HAROLD O'BRIEN 264 Columbia Rd. Dorchester. BIG 2300

PONTIAC 1937 2 Door Touring Brougham [illegible] $495
[illegible] P. F. WADSWORTH INC. Cor. Adams-Squantum Sts. Milton. BUT 0430. Look for the Chrysler Plymouth Sign

209—Automobile Insurance

$8 Down, 6 months to pay. Broad St. & Canton rates. Insurance financed. Property damage closed $9. Broad Boom 525 Hubbard 7469.

AUTOMOTIVE

200 Automobiles For Sale

DODGE-PLYMOUTH
CYPRESS MOTORS
316 BOYLSTON STREET, BROOKLINE
on WORCESTER TURNPIKE at CYPRESS ST.
LON. 3737
OFFERS THESE USED CAR VALUES

'38 Dodge 4-Dr. Tr. Sed. R. H. $625
'37 Dodge 4-Dr. Tr. Sed. R. H. 525
'37 Dodge Bus. Coupe R. H. 475
'36 Dodge 2-Dr. Tr. Sed. R. H. 395
'38 Plym. 4-Dr. Tr. Sed. H. 575
'37 Plym. 4-Dr. Tr. Sed. R. H. 525
'37 Plymouth R. S. Coupe 465
'36 Plymouth R. S. Coupe H. 365
'36 Plymouth 4-Dr. Sed. H. 345
'35 Plymouth R. S. Coupe 295
'37 Ford Tudor H. 325
'34 Ford Fordor H. 195
'35 Auburn Sedan 125
'37 Pack'd 115 4-D. T. S. R. H. 550
'36 Packard 120 Bus. Coupe 415
'36 Olds 6 Tr. Sedan H. 445

OPEN THRU 9 P. M.

JAMES LEHAN
World's Oldest Ford Dealer
Announces His 35th Anniversary
SUNDAY, APRIL 16th

34 Lincoln Zephyr, thoroughly reconditioned $450
37 Lincoln Zephyr, guaranteed. 950
37 Ford Sedan 490
37 Cadillac (Sleeve), like new 895
MANY OTHERS TO CHOOSE FROM
Drive Down and See These Anniversary Specials
OPEN ALL DAY SUNDAY
31 Porter St., Stoughton. Tel. 35

RB
'38 Chevrolet Standard Town Sedan
[illegible] $449
BACK BAY CHEVROLET
1262 Boylston St. KENmore 1913

'36 HUDSON D. L. SEDAN $395
Radio, heater, and other extras
'36 Terraplane D. L. Sed. $295
Hoover Motors, Park Sq. HUB 7100

MODEL-A 1930, 4 Dr.—2 Dr. Sedan $75
& Cpes. Conv. 1930 & 1931
See Mr. Briggs
HARVARD AUTO CO.
1556 Mass. Ave. Cambridge TRO 9400

FORD '34 Sedan, 895. A buy. 390 Washington St., Brighton. Alg 5780

1934 CHEVROLET Roadster, excellent $175. Buick Coupe '37, 1100 Broadway, Somerville. SOM 0050

$5 TAKES ONE AWAY
Includes Insurance & Plates. Price Bal. Pay
'36 Chevrolet Coupe Bargain $295—$17.10
'33 Plymouth 4-Door Sedan, only $95— $6.54

'37 DODGE 4-Dr. Tr. Sed., fully equip. **$475**
Radio & Heater, No down.
Brewster Co. 80 Arlington & Boylston sts. HANcock 8787

'37 WILLYS 4-DR. SEDAN. $70
Down. The finest little car in town. All
[illegible] Morrow Bros. Co. 15 Berkeley St. HAN 1961

[illegible] $65
SEDAN Touring Sedan [illegible] $295
SEDAN Beauty, Radio, Heater [illegible] $395
TRUCK 1½ Ton Stake [illegible] $225
[illegible] AVE. at Gar. 8366

Dodge Sub-Chief
'36 Chev. Coach, perfect $10 down. $28.61 mo.
Tel. KIL 4400

GUARANTEED Auto Repairs on time payments. Accident work a specialty. Community Pontiac Co. 580 Wash. St., Brighton. ALG 3200. Instant service.

'34 Pardor De Luxe, as new **$160**
3340 Boylston St. COM 8167

STUDEBAKER 5 pass. Sedan **$125**
P. F. Wadsworth Corp. 0430
Ford Tudor, a real buy. $345. Harold [illegible] 264 Col. Rd., Dor. Big 2300

FORD Tudor, 1938, radio; runs fine, needs tender work. $145; terms. KEN 9411

201—Trucks for Sale

'31 GMC 157" Chassis & Cab $165
Almost New General Tires
RUSSELL BURNETT, INC., 742 Mt. Auburn Highway (No. Artery) Somerville, SOM 2400

100 Trucks Wanted KARAS AUTO SALES 965 Columbus Ave. 670 [illegible]

'36 CHEV. ¼ ton panel, $195. Jackson Motor Sales, 1400 Blue Hill Ave. Grove Hall

202—Automobiles Wanted

SPOT CASH FOR YOUR CAR
HIGHEST PRICES
CALL OR CALL IN INSTANT SERVICE
BRILLIANTS 2440
192 BROADWAY SOMERVILLE

READY CASH FOR YOUR CAR
1340 Boylston St., Boston. (Opp. Kenmore) B187

WANTED, MODEL "A" FORDS
154 Camb St., Union Square, Allston. ALG 9722

Beach Wagons, All Models
Highest Cash Prices or Trade. WALtham 2966

CASH FOR YOUR CAR. WE PAY 800 TO $100 MORE. CALL GAR. 4867.

AUTOMOTIVE

YOU CAN ARRANGE YOUR OWN TERMS

1st PAY'T MAY 25th
IMMEDIATE DELIVERY
PLATES FINANCED
$12-$20 MONTHLY

NO CASH DOWN

'32 Ford Tudor	$95
'35 Ford Tudors (3)	255
'35 Graham 6 Sedan	285
'34 Oldsmobile Sedan	295
'34 Ford Tudor	175
'34 Terraplane 2-door	245
'35 Dodge Panel	150
'34 Hudson 4-door Sedan	288
'38 Chevrolet 2-door Sedan	275

Many Others

'37 Ford 85 Tudor	$385
'36 Terraplane 2-door	375
'36 Chevrolet 2-door Sedan	325
'37 Ford 60 Tudor	365
'36 Hudson 2-door Sedan	395
'36 Dodge De Luxe Coupe	365
'35 Hudson 8 Sedan	375
'36 Plymouth 4-door Sedan	395

Your Car As Down Payment On This Group

THE HENLEY-KIMBALL CO.
Hudson Distributors
1295 Boylston St., KEnmore 4010

UNION MOTOR SALES, Inc.
CADILLAC LA SALLE OLDS—PONTIAC SALES & SERVICE
3-5 UNION SQ., SOMERVILLE
TEL. PROspect 1000, 1001, 1002, 2991
ALWAYS OPEN

'35 Olds. 4-Dr. Sed., Radio, Htr.	$345
'34 Olds. 2-Dr., 5-Pass. Sedan	245
'33 Olds. 4-Dr. Tr. Sedan	245
'33 Olds. 6 Conv. Cpe., like new	195
'35 Pontiac 2-Dr. Tr. Sedan	275
'34 Pontiac 2-Dr. Tr. Sedan	195
'33 Pontiac 4-Door Sedan	165
'34 Ford De L. Fordor Sedan	145
'35 Plymouth 2-Dr. De L. Sedan	265
'35 Chevrolet Coupe	225
'34 Dodge 4-Door Sedan	245
'35 Terraplane 4-D. Sed., like new	265

'36 Ford Hydraulic Dump
TRADED IN FROM PRIVATE ESTATE. [illegible]
for quick sale. Really [illegible]
Wayland Motors WAYLAND 106

'31 [illegible] $89
$35 [illegible]
[illegible] $85

Fordor Sub-Chief
See [illegible] down $ [illegible]

$50 Cars—All makes & models from $50 to $150 below market. All fully guaranteed. Cash-Terms-Trade. Max Hoffeel, 884 Commonwealth Ave. Lon 8778.

'33 Plymouth 4-Dr. Sedan $85
Morrow Bros. Co. 15 Berkeley St. Han. 1961

1938 Plymouth Beach Wagon 5000 original miles, new selling price $700. Priced for quick sale today $550. 90 day guarantee. Harvey Motor Sales, Dodge & Plymouth dealers, 1870 Parkway, Parkway 2090.

32 FORD CONVERTIBLE COUPE & A-1 SHAPE
BUICK HILL PONTIAC [illegible]
35 [illegible] down [illegible]
O'Neil 264 C [illegible]

BUYERS' GUIDE

Movers
[illegible]

Oil Burners
[illegible]

Postage Stamps
CASH [illegible]

Typewriters
[illegible]

Where to Dine
CHINA INN [illegible]
BLINSTRUBS [illegible]
HONG FAR LOW—Try our special [illegible]

BRADSHAW

Public Ownership Seen for Hub 'El

By HUGH E. BRADSHAW
Financial Editor

As the price of Boston Elevated common slipped steadily lower in recent sessions State Streeters naturally concerned themselves with speculation as to the whys and wherefores of current plans for the railway's future.

The gamut of questions financial observers are forced to run is studded with probabilities . . . So many, that the best course is to eliminate those that appear barred by legal considerations . . . From a purely State Street angle, without consideration of political possibilities, we made a survey of our own . . . Among those we feel are well informed on financial matters in general . . . And have also consistently followed developments concerning Boston Elevated . . .

SUMMED UP . . . Such observers believe public ownership will be consummated this year . . . Return to private ownership, in their opinion, is out of the question . . . Because the present contract effectively blocks such a move . . . It is looked upon as a perfect legal instrument . . . Purchase price is the one thing to be decided . . . And it is likely to be arrived at by court proceedings connected with a State move to take over the property by eminent domain . . . If the Legislature fails to authorize a formal bid, State Streeters allow plenty of room for the lack of such an offer in view of the valuation difficulties now, and to be encountered . . .

SUCCESS . . . Of the drive to attract new industries, as well as to release employment, occupied the attention of those attending the fifth annual N. E. Industrial Development Conference today at the Parker House. Colonel Arthur D. Payne of the New England Council presided at the morning session, devoted to a symposium on Increasing New England's Industrial Strength . . . Among other speakers heard were Albert E. Noelte, presiding officer for the afternoon sessions and chairman of the councils community development committee . . . Ralph Flanders, president of the Jones & Lamson Machine Co. of Springfield, Vt . . . And C. P. Wood, industrial engineer of Lockwood Greene Engineers, Inc., of New York . . .

BUILDING . . . Which we have long maintained holds the key to real recovery in the section is holding up well . . . Latest full month figures for Massachusetts are excellent . . . And if the trend follows through in the months ahead, fears of a break-down in the move to more prosperous times can be forgotten . . . Permit applications filed in 55 Bay State municipalities during March were 88 per cent above February . . .

SALES INCREASE . . . Reported by the Allied Kid Co. for last month is another bullish pointer on the industry . . . And the dollar value of the gain is remarkably similar to the upturn in physical volume . . . Thus it is not a price situation . . . In percentage terms the respective figures are 22 per cent and 21 per cent gains over March 1938 . . .

APRIL 19 . . . Will be a holiday for workers in the Boston financial district . . . While the Stock Exchange will suspend general operations such of the facilities as are necessary to the settlement of transactions will be open . . . Offices of dealers will be open for business as usual . . . And most brokers indicate skeleton forces at least, will be called in even if the pendulum should swing the other way. Beck said that in the circumstance he was stressing long term wage contracts.

Beck's power extends far beyond his own teamsters' union. He said the steamsters worked for various types of business and would be victimized by labor disputes in the various crafts. Accordingly it is his policy to keep ahead of such disputes, and to try to create a negotiated labor peace.

I have reflected Beck's professed views because he is a power out here. It seems advisable in the interests of better industrial relationships to attempt some social interpretation of the views on both sides of the capital and labor front. Beck summed up his professed views by saying that it was his job to assure as many man hours of employment as possible at the best practical wages.

RUKEYSER

Seattle Labor Czar Tells Philosophy

By MERRYLE STANLEY RUKEYSER
International News Service Economic Commentator

SEATTLE, April 14 (INS)—If Dave Beck is labor czar of Seattle and the northwest, he likes to envisage himself as a benevolent despot. He takes pride in attaining gains for his members without the economic loss of sustained strikes, preferring the art of negotiation and persuasion.

Mr. Beck likes to think of himself as a practical man, who knows what is said about in the business world. He thinks it silly for labor agitators to name "arbitrary and boiled-noodle demands" which spell bankruptcy for their employers. He felt he must be likes to make workable arrangements which will stick through the years.

Mr. Beck, a shrewd boy, who started out as a driver of a laundry wagon, declares that employers, except those opposed to the philosophy of unionism, may come to deal with him willingly. Several employers on inquiry did reply:

"At least, Beck can be counted upon to keep his word."

Beck denounced efforts of some labor groups to take advantage of the fact that organized labor is temporarily in the saddle. He said that this condition of dominance might change too, and that he wanted equitable arrangements which employers would continue

Sellers Again Knock Stock Prices Lower

NEW YORK, April 14 (AP)—Sellers regained control of the stock market today and leading issues fell back 1 to around 3 points.

Activity dwindled after the opening, however, and prices were moderately above the lows around midday.

Weakness of securities at London, Paris and Amsterdam seemed to reflect fresh apprehension over European war dangers and was taken as a cue by traders in the home market to lighten commitments in addition, outstanding inquiration on the business front still appeared to be lacking.

Boston Stock Favorites

	Last	Chge.
Adams Exp	7	– ⅛
Air Reduc	49	– 1
Alaska Jun	7½	– ⅛
Allied Chem	159¾	– 2¾
Am Can	88	– 1⅜
Am Rad St S	11¼	– ⅛
Am Smelt	38¾	– 2¾
Am T & T	151⅝	– 1½
Am Tob B	79⅜	– ⅝
Am Wat Wks	9	
Anaconda	22¾	– ⅝
Armour Ill	4	– ⅛
Atchison	25⅜	– 1⅛
Aviation Corp	5⅛	– ⅛
Baldwin Ct	10	– ⅛
B & O	5	
Bendix	19	– ⅝
Beth Stl	4	– ⅛
Beth Stl 7 pf	102	
Borden	17	– ⅛
Can Pac	3¾	– ⅛
Case (J I)	70	
Cerro De P	8⅝	
Ches & Oh	39	– ⅛
Chrysler	70	– 1
Coca Cola	118	– ½
Col Gas & El	5¾	– ⅛
Comm Inv Tr	43⅝	– 1⅛
Comi Solv	9⅛	– ⅛
Cons Edis	29	– ⅝
Cons Oil	7⅞	
Cont Can	34⅝	– ⅛
Cont Prod	57⅜	– 2⅜
Del L&W n	4½	– ⅛
Douglas Airc	104	– 1
Du Pont	135⅝	– 2⅜
Eastman Kod	142⅝	– 1⅝
Elec Auto L	55⅛	– ⅝
Gen Elec	33⅜	– ⅛
Gen Foods	40¼	
Gen Mot	39⅝	– ⅝
Gillette	4⅛	
Hecker Prod	6⅝	– ⅛
Hudson Mot	5⅝	– ⅛
Int Harv	33⅜	– ⅛
Int Nick	44⅛	– ⅝
Int T & T	5⅛	– ⅛
Johns Manv	69	– 2
Kennecott	30	– 1⅛
Lck Val RR	3⅜	
Lacc & Mv B	100½	– ½
Loews	36⅝	– ⅜
Lorillard	21	– ⅜
Mont Ward	44⅛	– ⅝
Nash Kelv	6¼	– ⅛
Nat Biso	24	– ⅛
Nat Dairy	13⅛	
Nat Distil	24	– ⅛
N Y Central	13⅜	– ⅛
No America	20⅝	
Packard	3⅛	– ⅛
Param Plct	7	– ⅛
Penn R R	16⅝	– ⅛
Phelps Dodge	30¼	– ⅝
Phil Pet	31½	– ⅝
Pub Svc N J	32⅜	– ⅝
Radio	6	
Reading	12¼	– ⅛
Rem Rand	11¼	– ⅛
Republic Stl	14¼	– ⅝
Rey Tob B	37	
Safeway Strs	30¼	– 2½
Schenley Dis	12⅜	– ⅛
Sears Roebuck	65⅜	
Shell Un	11⅜	– ⅛
Socony Vac	11¼	– ⅛
Southern Pacific	11¼	– ⅛
South Ry	12¾	– ⅝
St Brands	6⅛	
St Gas & El	2¾	– ⅛

U. S. MONEY MART GEARED FOR WAR

By CECIL B. DICKSON
International News Service Staff Correspondent

WASHINGTON, April 14 (INS) Fearing war is imminent in Europe, the Roosevelt administration today considered plans to keep open American security and commodity markets and renewed pressure on Congress to re-enact the President's extraordinary monetary powers, including authority to devalue gold and silver.

Emergency machinery can be thrown into action on a moment's notice to enable this country to withstand the shock of international conflict abroad, a high administration spokesman said after secret conferences of the government's monetary and market chiefs.

Secretary of the Treasury Morgenthau, Secretary of Agriculture Wallace in charge of commodity market regulation, securities and exchange members, and Chairman Eccles of the federal reserve board participated in the conferences.

GOVERNMENT UNWORRIED

The authorized spokesman, representing President Roosevelt, said the government was "unworried" and that plans are ready to keep the markets operating in an "orderly manner."

The administration urged expedition of the Somers' bill, continuing for two years the $2,000,000,000 currency stabilization fund and the President's authority to devalue gold and silver.

Chairman Somers (D.) of New York, submitted the House committee's report to the House. It [illegible] the Senate [illegible] of the administration's request [illegible] currency stabilization fund [illegible] the President authority to devalue the gold standard on the [illegible] $35 an ounce basis.

RECORD BANK RESERVES

Simultaneously, the Federal Reserve Board reported that [illegible] in national banks [illegible] reserves and excess reserves [illegible] member banks [illegible] new record high [illegible] $7,000,000,000 [illegible] Treasury might have outstanding at one time.

Idle Money Mounts

WASHINGTON, April 14 (AP)—Idle money in the banks soared to a new record high of $[illegible] in the week ended April 12.

Bar Gold Steady

LONDON, April 14 (AP)—Bar gold [illegible] unchanged. (Equivalent $34.75.)

Bar silver [illegible] unchanged (Equivalent 42.13.)

St Oil Cal	25⅝ – ⅛
St Oil N J	44⅝ – ⅛
Tex Corp	37⅝ – ⅛
Transamerica	5⅝ – ⅛
Un Carbide	70 – 1⅛
Union Pacific	86⅝ – 1⅛
Unit Aire	5⅝
Unit Corp	2¼
Unit Gas Imp	11⅞
U S Rubber	33⅝ – ⅛
U S Smelt	51 – 1
U S Steel	45⅛ – ⅛
West Union	17⅛
West El & Mfr	87⅝ – 1¼
Woolworth	44⅝

Wage-Hour Law Curbs 'Chiselers'

ATLANTA, April 14 (AP)—Administrator Elmer F. Andrews predicted tonight that if the wage and hour act fails, the people will demand, and probably get, a much more drastic measure.

"Experience to date," he told the Emory University Law Institute, "encourages us to believe we are going to encounter no insurmountable difficulty in enforcement."

"I believe our principal task is going to be the policing of the marginal areas. It is the irresponsible operator, and especially the fugitive from state regulation who has been causing our major headaches," Andrews added.

Andrews asserted "The American people support the law and the [illegible] business men we [illegible] want more buying power [illegible] security and they want [illegible]

[illegible] employers [illegible] have made effective [illegible] in wages [illegible] compared to the law of [illegible] competition had permitted them to do it. The law [illegible] the chisler, permits industry to [illegible] it wants to do and [illegible] the door."

Chain Tax Loses

ATLANTA, Me., April 14. A proposed chain store tax was voted down 17 to 11, in the Maine senate after it had been approved by the house. Proponents plan to amend the bill in the hope of receiving executive say it can't be amended to that extent.

BOSTON AMERICAN

"New England's Greatest Evening Newspaper"

Entered as second class matter at the Postoffice at Boston, Mass., under the Act of March 3, 1879, and at the Postoffice Department, Canada.

Published daily except Sundays and holidays by Hearst Newspapers, Boston Office, 8 Winthrop Square, Boston. Issued by the NEW ENGLAND NEWSPAPERS PUBLISHING COMPANY. Telephone Lafayette [illegible]

Subscriptions by mail postpaid, one month $1.00; six months $5.00; one year, $10.00. Boston Postal District, Rhode Island, Connecticut, Canada and Foreign countries $1.00 per month.

The Boston Evening American assumes no financial responsibility for typographical errors in advertisements, but will reprint that part of an advertisement in which the typographical error occurs. Advertisers will please notify the management immediately of any error which may occur.

MEMBER OF ASSOCIATED PRESS

The Associated Press is exclusively entitled to the use for republication of all news dispatches credited to it or not otherwise credited in this paper, and also the local news published herein. All rights of republication of special dispatches herein reserved by the Boston Evening American.

BRINGING UP FATHER

BY GOLLY—IT SEEMS TO ME I HAD A LITTLE TODAY—COULD IT HAVE BEEN SOMEBODY ELSE? AND IF IT IS—WHY SHOULD IT WORRY ME? AND COME TO THINK OF IT—I WONDER IF I'M WORRYING?
WHERE'S GEORGE? I'M PLAYING TO BE HERE AT NINE THIS MORNING—WAS HE HERE IT TODAY?
NO—IT'S BEEN PLEASANT AROUND HERE ALL DAY—
ALL GO TO HAVE A HOLE—IT'S A WASTE OF AIR TO LET THAT GUY BREATHE—H-E-Y-YA VI-
VAN DIDN'T YOU GET CURLED TO THE OFFICE AS YOU PROMISED AT 11 AM? YOU COULD HAVE PHONED
4-14
Can You Beat It?
I JUST RECALLED IT AN HOUR AGO—AND AS I'VE TO PROVE HE DIDN'T WAS AFRAID TO GO OUT AS I THOUGHT YOU MIGHT CALL WHILE I WAS OUT.

CRONIN SENDS WILSON, BAGBY AGAINST PURPLE

Austen Lake:

Bruins Masters Of Weary Leafs

TORONTO, April 14—The Boston Bruins scaled the heights of glory and stormed the parapet of bliss. Which is a fancy way of saying that they won the fourth contest for the Stanley Sterling Cuspidor. The Maple Leafs fell off the precipice of doom and bogged down in the slough of despond. Which is a manner of saying that they lost.

AUSTEN LAKE

The score was 2 to ouch in a game of contrasting moods with only a few intervals when it resembled the Alpha Chapter of teamsters fun-fighting the Beta Brotherhood of longshoremen. The rest of the time it looked like your little sister Minnie playing tag with the puppy—a heatless frolic which caused the Toronto crowd to gnaw its cuffs in an agony of frustration. Indeed, for the first time one heard derisive tongue bubbles and saw hometown loyalists pinch their nostrils 'twixt thumb and forefinger as their heroes wobbled around like men in an opium dream.

[illegible]

* * *

Brimsek Soldier of Old School

[illegible] said afterward that he just slapped at the biggest [illegible]

[illegible]

Continued on Page 47, Column 3

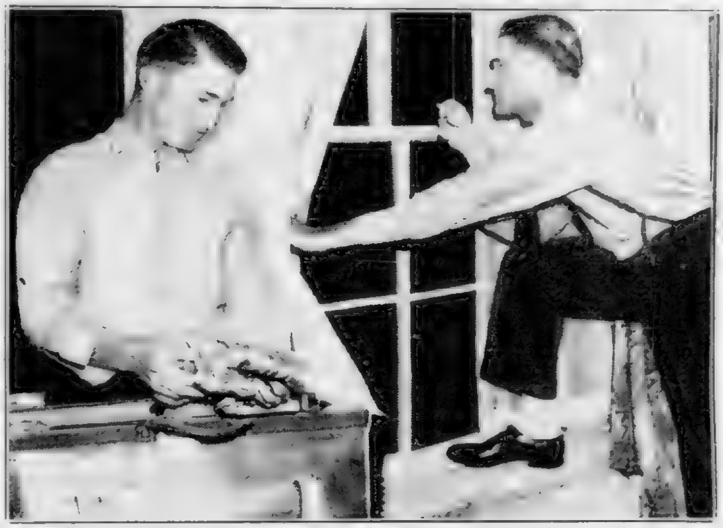

Jim Tabor, who is destined to fill Pinky Higgins shoes at third base for the Red Sox this season, looked over his old stamping grounds on his arrival in Boston. Tabor is considered one of the "finds" of the season and according to his performance in the South will give the Red Sox the necessary punch to dispute the Yankee's claim to the American League flag.

By JACK CONWAY

Any doubt as to who will pitch against the Yankees on Tuesday, when the Red Sox open the season, was dispelled today when Manager Joe Cronin announced that Jack Wilson and Jim Bagby would hurl against Holy Cross this afternoon.

[illegible]

Much has been written of [illegible] He has been praised by friends and [illegible] in the affection of local fandom.

The Red Sox will play Yale on Monday. This game wasn't on the schedule but President Eddie [illegible] the contest since [illegible] Eddie Jr. is now a member of the [illegible]

[illegible] and with any kind of a [illegible]

Continued on Page 46, Column 4

Fights Last Night

By the Associated Press.

LONDON—[illegible], Wales, outpointed Red Burman, [illegible], Baltimore [illegible]

NEW YORK—Pedro Montanez, [illegible], outpointed Bucky Jones, 146, [illegible]

CHICAGO—Tony Musto, [illegible], Chicago, outpointed Leon Franklin, [illegible], Cleveland [illegible]

PHILADELPHIA—[illegible] Mike Evans, [illegible], Philadelphia, outpointed [illegible], [illegible]

NEW HAVEN, Conn.—[illegible], Meriden, stopped Sammy [illegible], Brockton, Mass. [illegible]

Casey Stengel Says Bees Are Stronger — Club Has Ample Reserve Strength

CASEY STENGEL, back in Boston with the Bees today, believes he has got a ball club this year that is going to cause a great deal of trouble for other National League clubs.

"For the first time since I came to the Bees I believe we possess some real baseball strength," said Stengel. "In addition to our regulars we have replacements and also some youngsters we shall keep strings on while they improve in the minor leagues.

"When I was with Brooklyn it was always difficult to make a deal with the Bees as they seldom had a player they could spare. Bob Quinn and John Quinn have organized a splendid system of farms, and we are now being furnished with plenty of promising youngsters who are going to become stars.

"This 18-year-old infielder, Sisti, keeps improving over night. He has fielding ability and can hit. Two years from now he will be one of the stars of the National League.

"Eddie Miller will give a punch to our infield. Miller is a flashy fielder, and will get his share of extra base hits. We were fortunate to get Miller, especially when one remembers he played for Kansas City which is a Yankee farm.

"A major league club must have its own minor league affiliations if it is to get a fair share of the new material. You cannot expect clubs like the Cardinals and Yankees, who control numerous minor league clubs, to let many good players slip through their hands."

Spirit of Veteran Ball Players Is Better

STENGEL DECLARED that the spirit of the veteran ball players is better as a [illegible] of the farm system.

"In the old days a young ball player had to fight a job," said Stengel. "Other than the manager nobody will teach him anything, and the veteran players were hoping he would break a leg.

"Conditions have changed with major league clubs controlling five and six minor league farms. The veterans know that if they show the proper spirit and learn how to teach young ball players that there is a job awaiting them as manager of a farm team or as a coach.

"Take the case of Al Lopez. In the South he spent hours of his time coaching Masi and Andrews. Al is anxious to develop these youngsters into top catchers. I hope it will be many years before Lopez gives up taking his regular turn behind the bat, but when he does he will be one of the most valuable members of our organization."

Looks for Simmons to Hit .300

STENGEL EXPECTS Al Simmons to [illegible].

"Simmons is a natural hitter," said Stengel, "and should not have any difficulty hitting for .300. Al has worked hard in the South and has reduced his weight. His earnestness and knowledge of baseball plays makes up for his lack of speed.

"Simmons will play left field, while Hassett will start the season in right field. John Cooney is still the best of our center fielders. I would like to get some youngster to play center field. Such a happening would solve one of my chief troubles.

"Fletcher has been playing better at first base, and should continue to do so. I do not believe anybody will find fault with Tony Cuccinello, who is still one of the great second basemen."

Eager to Win Over Red Sox

THE BEES ARE eager to win over the [illegible] two-game series [illegible] Stengel has [illegible] strength to cause [illegible] heavy-hitting [illegible].

The [illegible] an opportunity [illegible] and the other [illegible] a true line on [illegible] of the Bees and [illegible].

Those [illegible] been bombarding [illegible] about the Bees and [illegible] to the ball park [illegible] themselves which club has the better team.

It is generally admitted that the Bees have superior [illegible] Sox, while Joe Cronin's [illegible] has the power. The Bees have improved in their hitting, while [illegible] Auker, Wade and [illegible] certainly increased the strength of the Sox pitching staff.

Personally, I am anxious to see how the Bees and Sox will shape up in their preview before [illegible] fans. Both games are [illegible] interesting and hard fought.

Batter Up!

N. H. Trout Season Opens Tomorrow

CONCORD, N. H., April 14 (INS) —New Hampshire [illegible] today [illegible] of [illegible].

Opening of [illegible] was advanced [illegible] by [illegible] P. Murphy. [illegible] waters.

Schmeling to Fight Heuser on July 2

BERLIN, April 13 (AP)—Max Schmeling today signed a contract for his first bout since Joe Louis knocked him [illegible] at New York last June [illegible].

He will meet Adolf Heuser of Bonn, light heavyweight and heavyweight champion of Europe, at Stuttgart on July 2.

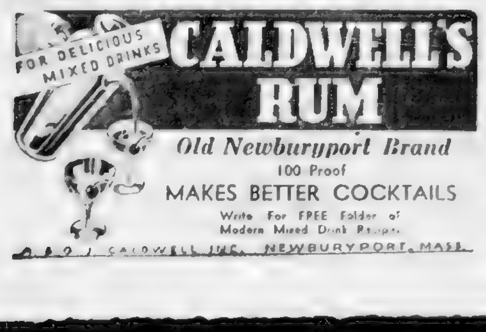

RABBIT WARSTLER, Bees' veteran infielder, who finally is giving Eddie Miller a rub for shortstop job. Warstler has shown great improvement in the past fortnight.
—Boston Evening American Photo

Cronin Sends Wilson, Bagby Against H. C.

Continued From Page 1[illegible]

[illegible] the weather, the city series [illegible] crowds. The Sunday [illegible] will do well, with [illegible] slated to pitch.

The Red Sox are considered the only real contender for the Yankees. If Joe McCarthy's club is to be knocked off in the pennant fight the Sox must accomplish this feat.

The Sox have their usual terrific hitting power, while their pitching has been improved by the acquisition of [illegible] Auker, Wade and [illegible].

[illegible] is still very much of a question mark and the Sox are not banking too much on the veteran [illegible]. [illegible] has had a long career in baseball, and it cannot be expected that he will keep [illegible].

[illegible] Wilson, Jim Bagby and [illegible] of the other pitchers come through as they look as if they [illegible] the Sox will be able to get along with Grove pitching only an occasional game.

[illegible] fills the bill at third base [illegible] as if he is [illegible] a first class [illegible] is a loose [illegible] youngster and besides be[illegible] develop [illegible].

The Red Sox [illegible] pennant [illegible] would be [illegible] chances [illegible] the Yankees. Each [illegible] the club [illegible] first in the American League this year.

[illegible]

Exhibition Baseball

RESULTS YESTERDAY

At Washington: Boston (N) 8, Washington [illegible].
At Knoxville, Tenn.: New York (N) 13, Cleveland [illegible].
At Portsmouth: Cincinnati (N) [illegible], Detroit [illegible].
At Greensboro, N. C.: Pittsburgh (N) [illegible].
[illegible] Philadelphia (N) [illegible].
At [illegible], Ind.: St. Louis (N) [illegible].
At Norfolk, Va.: Brooklyn (N) 11, New York (A) [illegible].
At [illegible]: Philadelphia 6, [illegible] 10.
At [illegible]: Philadelphia (A) [illegible], Charlotte [illegible].
At Newark, N. J.: Boston (A) [illegible], Newark 11.
At Topeka, Kan.: St. Louis (A) 9, Topeka 1.

NATIONAL LEAGUE FIELD
TOMORROW AT 3.00 P. M.
BEES vs. RED SOX
Seats at Filene's Men's Store. Hub 2195.

Cobb's Discoverer Realized $750

When the Red Sox played in Augusta, Ga., a little middle-aged gentleman occupied a front-row box. He gazed intently as the game's headliners pass before his eyes.

He had [illegible] almost great who [illegible] way in the past quarter of a century. He was trying to catch a glimpse of one who [illegible] a player he [illegible] majors 35 years ago.

The old man's name is Bill Croke.

And the name of the player he sent up is Tyrus Raymond Cobb.

"You all will never see the equal of the 'Peach,'" he declares in a delightful Georgia drawl. "Ruth, DiMaggio, Foxx, Gehrig, I've watched them. Great ball players. But there was only one Cobb."

Croke was the manager of the Augusta [illegible] which Detroit purchased Cobb for $[illegible] in 19[illegible].

"But don't give me any credit for discovering Ty. He applied to me for a job in the spring of 1904.

"I can remember it as though it were yesterday. We were just starting training for the 1904 season when this rube walked in begging for a chance. He said he was from up in the Georgia hill country and that his name was Cobb. He pleaded that he be permitted to hang around, even if he weren't allowed to try out for the club."

The [illegible] Cobb was more or less of a [illegible] in his early Augusta days.

THRIVED ON POPCORN

"That makes good reading, but it isn't true," asserts Croke.

"He was a yokel in a lot of respects. I don't think he knew then what town he was in. And he used to carry a supply of popcorn in the back pocket of his baseball pants and keep munching on it while playing the outfield.

"But don't let anybody tell you he wasn't a super-star right from the start.

"Let me relate an example.

"One day he was on second base with a mate on third when our batter hit a grounder towards the hot corner. The opposing third baseman scooped up the ball, [illegible] with runners back towards their bases and then cut loose a throw which nipped the batter at first.

"Our runner on third, however, scooted for the plate as soon as the ball was thrown and made it, but with a badly spiked heel. He had been slugged on crossing the plate by Ty, who also scored standing up all the way from second.

"Yes, from the moment he broke in, Ty stood head and shoulders over all the rest."

Hearing this, it was [illegible] why Cobb was sold to the Tigers so cheaply.

PLAYERS DIME A DOZEN

"[illegible] seems strange now, when [illegible] clubs pay as high as [illegible] rookies, but it must be remembered that conditions were a [illegible] different in 1905," was [illegible].

"There was a surplus rather than a scarcity of good players in those days. Why down in our little league then we had, in addition to Cobb, such stars of later years as Joe Jackson, Nap Rucker and Eddie Cicotte.

"I really fared very well by getting $750 for Cobb. He was just another kid player as far as anybody in the majors knew. If I hadn't sold him to Detroit when I did, he would have been subject to draft by any class AA club for $[illegible].

"The Tigers had never heard of him. I recommended that they buy him. I felt indebted to Bill Armour, their manager at the time. I had been desperate for a pitcher earlier in the season and he had sent me Cicotte under option.

"I named the price. Armour agreed. I guess I paid my debt to Detroit."

Had he a Cobb to sell 30 years [illegible] could have retired [illegible]. Fortunate[illegible] out of baseball [illegible] he succeeded in [illegible] game and is quite [illegible] today.

Sutherland Mulls State Dental Job

PITTSBURGH, April 14 (INS).—[illegible] B. Sutherland, former [illegible] coach at the University [illegible] today seriously [illegible] a state job as [illegible] the bureau of dental [illegible] reported salary of [illegible].

SPRING
MEMBERSHIP
6 Months $8
YMCA
316 Huntington Ave.

Veteran Clarence DeMar Harkens to Call

51-YEAR-OLD FACES GUN FOR 22ND YEAR

Seven times he's driven down the finish lane, his old legs going like pistons, all out to win.

Seven times they grabbed him and shoved blankets over his high, thin shoulders, threw water into his face, and then, just to cool him out before letting him lie down to forget the whole weary grind of it, walked him a little farther, just a little farther.

[illegible]

1935, 18th; 1936, 16th; 1937, 14th; 1938, 7th.

IN NEED OF JOB

In forwarding his entry Clarence wrote to Tom Kanaly as follows:

"Here we are again, Mr. Kanaly. Any time, especially this year, may be my last appearance for several years. Keene Normal School expects to discontinue printing this June, so if I don't find a job in New England I probably can't afford to come any more. I like Brown, Dengis or Lawson to win. I'm improving a little myself after a poor start."

[illegible]

BROWN TO HELP

[illegible]

Clarence DeMar with his twins, Betty, left, and Barbara

Austen Lake:

Continued from Page 45

...es of ...pping the Leafs loose from the puck and making them go back and ... [illegible]

Finally, in the middle of the third period, Hill, Conacher and Cowley skated down lazily and, from sheer boredom, began handing around the plug like the last cupcake at a ladies' social. It was done more in the spirit of self-amusement than an impish wish to tantalize the Leafs, so, finally, Roy teed up front of the goal and then nudged it under Broda's left armpit for what, if fortune is kind, will be the last goal of the last hockey game seen in Toronto this winter.

Poor Turk! Summer is coming and he can go home to rest his fatted calves and gargle toddies to his troubles. And after Sunday's game in Boston the rest of the Leafs can disperse and brood over their irritations. For hockey has stretched beyond its seasonal limits, and the players are weary and the Toronto crowd so fed up that they didn't have the energy to hoot Eddie Shore or yell for Horthead's blood.

After it was over ... Conacher came in the Bruins' locker ... with a bashed in ... Art Ross was busy in the diplo... Boston ... he had ever ... as the team ... [illegible]

[illegible]

Iannicelli Retains World Squash Title

NEW YORK, April ... [illegible]

ALZEK SUBSTITUTE

[illegible]

N. U. Loses Flumere For Opening Game

Northeastern's Varsity baseball ... [illegible] ... and base job.

Hub Horseman Engages Jockey

SAN FRANCISCO, April 14 (AP). The contract of Jockey Warren Van Tassel, who won his spurs in brilliant riding here last year, was ... [illegible]

El Chico Makes Debut at Jamaica

NEW YORK, April ... [illegible]

Rogell Hits Homer Off Vander Meer

PORTSMOUTH, O., April ... (AP) ... [illegible] ... Rogell homered in the sixth off Johnny Vander Meer to score behind Fox and Lowe ... was forced in as Vandy weakened to allow three walks.

543 WASHINGTON STREET — 610 WASHINGTON STREET
102 HANOVER ST. COR. WASH. — 2313 WASH. ST., ROXBURY, MASS.

They'll Do It Every Time -:- Hatlo

OF COURSE YOU'RE ALL IN WHAT DO YOU EXPECT? YOU CAN'T TRY TO HOLD DOWN A JOB AND THEN GO RUNNING AROUND MAKING WHOOPEE EVERY NIGHT IN THE WEEK
WELL, I'M GOING TO BED RIGHT AFTER DINNER. IT WOULD TAKE A TEAM OF HORSES TO PULL ME OUT OF THIS HOUSE TONIGHT
HEY, JIM! SOME DUDE HERE ON THE PHONE WANTS TO TALK TO YOU.
TWELVE O'CLOCK THAT SAME NIGHT—THEY'LL DO IT EVERY TIME —
TUNE TO JOHN FARREN IN PORTLAND

Farren, South Boston Boy, In National Semifinals

SAN FRANCISCO, April 14 (AP)

SPEARY KEEPS ON

JOHNNY FARREN

REVERSE DECISION

the nod over Ritchie Shinn of San

was explained ... of the ... football assistant which was ... and ... his ... Shinn.

... to all three rounds ... will start at 8 p. m. (P. S. T.)

Yale Football Team Workout

NEW HAVEN, Conn., April 14 (AP)—Eleven members of the Yale football team went through a half hour of spring practice this afternoon by engaging in moderate fundamental work.

... Stock, center on last year's varsity team, led a trot around the field and the initial ... which ... in the tackle positions. He succeeded Marshall Wells recently.

Head Coach Raymond (Ducky) Pond joined with Earle (Greasy) ...

Wins Boat Race With Broken Oar

RICHMOND, Va., April 14 (AP)—... James failed to notice the ...

A Buy Word for Fine Wines
OLD MOLINEAUX BRAND WINES
Alcoholic Content 21% by volume
100% PURE CALIFORNIA WINE. Sold at better Package Stores, Bars, Hotels, Restaurants.
House of Old Molineaux Inc. Boston
Old Molineaux $1.00 Full Quart
Three Monks 75¢ Full Quart
Old Madrid 55¢ Full Quart
Other OLD MOLINEAUX Brands, THREE CROWNS - ROSSINI DRY WINES

Wm. H. O'Brien
JOIN A CLASS—ENROLL NOW
One Class 75c
Twelve Classes $6
Tues., Wed., Thurs., Fri. 8 to 11:45 with Orch.
3 Private Lessons $1
18 Private Lessons $5
9 A. M.—12 P. M. Newest Dances
20 Years Men & Women Authority

A Complete Preview of the Baseball Season

8 BIG PAGES OF SPORTS

CONTAINING ALL THESE FEATURES . . .

1—How JOE CASHMAN Picks Them in the Flag Race.

2—JOE CRONIN and CASEY STENGEL Tell Their Own Stories of the Coming Season As They See It.

3—Who's Who With the BEES and SOX—Stories, Records and Pictures of All the Players.

4—"MORE THAN HALF A CENTURY OF BASEBALL," As Told by BOB QUINN.

5—Who's Who in Baseball's Hall of Fame.

6—Calendar Schedule for Both Leagues.

7—Consensus of Selections For 1939 Pennant Races by Leading Experts.

8—EDDIE COLLINS Tells DAVE EGAN How He Discovered BOBBY DOERR and TED WILLIAMS.

9—Special Stories by SAM COHEN and HERB FINNEGAN on Their Training Camp Observations.

10—WINNERS IN RIGHT OR WRONG BASEBALL CONTEST.

Also in the Sports Section . . .

Walter Kiley's Selections For the Annual Patriots' Day Marathon.

The Coming Racing Season at NARRAGANSETT.

A New Race Code by the Famous DAVE WILSON For Use Throughout the Coming Week.

The Sports Cavalcade—A Page of Comment by the Experts.

All These and Many More
In New England's Biggest and Best Sports Section With the
Boston Sunday Advertiser

BILL'S SPORT-O-GRIMES

TORONTO, April 14—It won't, or at least it shouldn't be, long before the Bruins will reclaim the Stanley Cup, which they let slip through their fingers, nine years ago.

Young Roy Conacher came into his own last night.

For an ex-amateur, with no professional hockey experience until this year, he came up with the tallies that gave the Rossmen a 2 to 0 victory over the Maple Leafs in a world's championship is a very rare achievement . . . Lionel Conacher, the big train, who was mainly responsible for the two Stanley Cup series that Tommy Gorman won for Chicago and Maroons beamed all over while getting "mugged" with his kid brother . . . Before the game, "Chuck" Conacher predicted that Roy would score two goals . . . not bad picking . . . Bobby Bauer has been handicapped by a heavy cold since arriving here . . . Hal Ballard presented Connie Smythe with a side-walk brick which he alleged was taken from a Boston fan before the opening game of the series.

Lionel Conacher

It was suitably inscribed and it had been made over into a pen and ink set . . . Don Meta made a very favorable impression . . . He's a far more rugged player than brother Nick . . . The Bruins have tied up Gordie Drillon and Syl Apps during this series . . . and that's the reason they are coming home leading 3 to 1 . . . the Rossmen won't leave a stone unturned to wind up this series Sunday night . . . They have had their fill of hockey for this season . . . "Dit" Clapper bought some fishing tackle . . . he'll head for the wide open spaces as soon as the world's title is back in the Hub . . .

* * *

Norman Lamport has refereed two very fine games during this series . . . he is a trifle lenient with the players as to high sticks and roughing . . . otherwise, he's almost perfect . . . Connie Smythe drove me and Vic Jones to Oshawa, home of the General Motors of Canada . . . We saw Billy Taylor's desk but the junior hockey player, who is the talk of the Dominion for scoring nine goals and five assists against the Edmonton Roamers in two memorial cup games, was missing . . . The desk seemingly hasn't been in use for many moons . . . There are no balconies in the Maple Leaf Gardens, so the standees string along behind the rails behind the "Blues," "Greens" and "Grays" sections . . .

* * *

There were many fans over from the Kitchener-Waterloo-Preston section to cheer for the Krauts . . . Until he was certain that Apps, Drillon and Davidson were "down," Art Ross sent the Kitchener kids out every time Dick Irvin gave the nod to his top line . . . "Bingo" Kampman's penalty early in the first period, sunk the Leafs . . . The Bruins took plenty of punishment without retaliating . . .

* * *

Ray Getliffe was the only Rossman to come back at a Leaf and he drew a penalty at a bad time . . . Frank Brimsek didn't have to make many tough saves . . . But two were gems . . . In the first period, Murphy Chamberlain rifled a shot through three or four pair of legs but somehow Frankie didn't lose sight of th epuck and made a great stop . . . Then, in the second stanza, while the Bruins were putting on a power play, with Red Heron in the box, Bob Davidson broke out of his zone and had nobody to beat but Brimsek . . . As usual, Frankie stood his ground and Bob's shot hit right on the old pads . . . It was the ball game, if Davidson had scored . . .

Frank Brimsek

Bruins Off for Home With Two-Game Lead

By BILL GRIMES

TORONTO, Ont., April 14—After losing the third game of the Stanley Cup series on Tuesday, the Maple Leafs' board of strategy (Connie Smythe) must have been convinced that his charges didn't have a chance to defeat the Bruins, unless they had the advantage of some extra man power.

So the Maple Leafs changed their tactics. Seemingly, they went out to get the Boston keymen off the ice, via the penalty route. They tore into the Rossmen with every weapon at their command.

However, Art Ross had seen the Maple Leafs pull that stunt three years ago, and come up with a victory in a two goals to count series, after trailing four tallies.

Before the game, Art Ross called the turn on the Toronto plan of play. He warned his men to remain on the ice. They were to take whatever the Maple Leafs handed out without a comeback. It was a tough assignment for Ross to lassie and a tougher one for his players to carry out.

ROSS' ADVICES PAY

But it paid dividends and that's what the boys are out there to earn. For the first two minutes, Red Horner and Bingo Kampman took off at every Bruin that came into the Toronto zone. And, frequently, they even went up into the center zone to get their man.

Finally, as the clock showed that the game had been in progress for two minutes, "Bingo" became a trifle too strenuous during a mix up with Herbie Schmidt and Referee Lamport shipped him over to the penalty box for a two minute rest.

Then, it was that Roy Conacher popped home his first goal. The Maple Leaf style of play had boomeranged. Roy took a pass from Mel Hill in the neutral zone, sailed around Reg Hamilton and beat "Turk" Broda on the shortside.

That was all that the Bruins needed. Just one goal, which they protected by about every known type of defensive hockey and out and out stalling. They weren't playing to entertain the Toronto fans. They are in quest of the Stanley Cup.

They figured that if the Leafs had elected to mow them down and they were under orders to remain on the ice, regardless of the tactics of their hosts, then, they'd take as little punishment as possible by ragging the puck and not allowing their defense men to rush.

GETLIFFE DUMPED

Just as soon as Ray Getliffe made his first appearance, Gus Marker got under him coming down the left wing boards and gave him the old heave ho. Ray's skate flew up over the rail and just missed nicking a box customer for a flock of stitches.

Shortly afterwards, Red Horner and Bingo Kampman charged little Bobby Bauer into the side boards, and it was a miracle that the plucky right winger wasn't hurt. Herbie Schmidt contacted Horner in the center zone on the next rush, and he dropped the Toronto captain with a dull, sickening thud.

The Leafs continued to go after the Bruins and as the clock swung by the 13-minute mark, Horner stepped into Cowley in center ice and Bill hit the deck. It looked like the Bruin had been hurt, but instead he was simply putting on an act, for a second later he grabbed the puck for a length of the ice solo, which came within a great save from being a goal.

Although the Leafs had violated most of the rules, they didn't get another penalty until 5:45 in the second period, when Red Heron grabbed Bill Hollett's arm and hung around for about five yards. That was a little too brazen, so off went Red. Finally Horner and Bauer clashed again in Toronto territory and Bobby got conked on his noggin by Red's stick. But there wasn't any penalty.

REFEREE LAX

It didn't seem possible that the Bruins would be able to hold their heads under the circumstances. But they followed Art Ross' orders to the letter until Ray Getliffe mixed up with Kampman and wound up in the penalty box.

Getliffe's penalty put the Rossmen on the "spot." Cooney Weiland and Bill Hollett were sent out to "kill" the penalty and did a great job.

Then Colby, Hill and Conacher ragged the puck in center ice and the last two minutes of the Bruin the Leafs were dizzy trying to get the disc away from some Bruin.

There was a near jam down in the corner early in the third period, when Kampman because a trifle too free with his elbows. For a few moments, it looked like Clapper Crawford, Kampman and Chamberlain might start swinging but they didn't get any more dangerous than high sticking.

After Roy Conacher scored his second goal at 13.48 of the third period, the pressure was off, for it was then almost a certainty that the Maple Leafs were beaten.

The Bruins will leave for home tonight with a two-game advantage on the Leafs because they followed Art Ross' instructions to remain on the ice. They are real soldiers, for they took a beating in order to establish a lien on the Stanley Cup.

ROY CONACHER, Bruins' Stanley Cup hero, reads a couple of new ones to spring on Toronto Maple Leafs in game at Garden, Sunday.

RED HORNER
Gave Bruins Bumps

115 Entries In 3-Mile Go

With 115 entries already entered for the Norfolk Young Men's Association's 14th annual three-mile novice road race, Manager Joseph O'Connell announces that today will be the final day for entering.

The race will be held in conjunction with the Roxbury Patriots' Day celebration at John Eliot square Wednesday morning at 10 o'clock.

Casey Retains Mat Title

Steve "Crusher" Casey successfully defended his world's heavyweight wrestling crown last night at the Boston Garden when he pinned Marvin Westenberg, the former Masked Marvel, in a marathon battle that lasted one hours and 12 minutes.

The champ, who previously lost his title to the former hooded figure from Seattle, took the only fall with an inside crotch, body lift and slam as close to 3000 restless fans looked on.

The bout was one of the poorest of the season, both wrestlers failing to put on their best. The little action that was seen came just before the Kerry strong boy scored the winning fall.

In the semifinal, Mayes McLain, newest hero of the Bowser brigade, bounced to a rousing victory over Robert Makepeace Russell of Newport in 23.09 with a series of tackles.

Jim Casey, Stephen's brother, and Pat Kelly wrestled to a 20-minute draw.

Wrestling Last Night

By the Associated Press

HARTFORD, CONN. — Gus Sonnenberg, 211, Boston, defeated Lord Albert Mills, 228, London, England, straight falls.

CAMDEN, N. J.—Bob Managoff, 216, Chicago, defeated Ernie Dusek, 227, Omaha, who was disqualified after 24 minutes.

NORTH BERGEN, N. J.—Bibber McCoy, 230, Boston, and Glen "Red" Vagnone, 240, San Francisco, drew, one hour.

Mellody Ready For Lou Ambers

Honey Mellody, New England lightweight champion, is rounding into top condition for his ten-round main event with Lou Ambers at the Boston Garden, April 25.

Realizing the bout is the most important in his career the Charlestown thumper is going through the training grind as never before, determined to be at his best when he crosses gloves with Ambers.

The Herkimer Hurricane, having stepped into the ring with Mellody once before, knows that he will have no easy job of disposing of Honey.

The last bout they had was a few years back when they were just ascending the ladder of fistic fame and Ambers was very fortunate in garnering a close decision.

The Only SALE of its kind!
SEE THESE REMARKABLE
SUITS TOPCOATS GABARDINES $8
Including HART SCHAFFNER & MARX KUPPENHEIMER, Etc. $25 to $35 VALUES
2000 Garments to Select From
Latest Spring styles. Drape models. Sport backs and conservatives. PURCHASED FROM FINANCE DEPTS. FOR PUBLIC DISPOSAL.
UNITED FUR & CLOTHING Outlet
195 BROADWAY • BOSTON
A FEW DOORS FROM WASHINGTON ST.
Open 'til 9 P. M.—Free Parking—Tel. Dri. 8788

PAY AS LITTLE AS 10c A DAY
No Other Charges
Firestone
CHAMPION TIRES
• BATTERIES • RADIOS
• BICYCLES • AUTO SUPPLIES
In OUR SERVICE Dept.
BRAKES—LUBRICATION
WHEEL ALIGNMENT
MOTOR TUNEUP
BATTERIES RECHARGED
TIRES RETREADED
MASS. OFFICIAL INSPECTION STATION
BARRABEE SERVICE STORES
143 BROOKLINE AVE., BOSTON
40 ARSENAL ST., WATERTOWN

THE PHANTOM

THREE PARTIES SEARCH THE VAST, TRACKLESS DESERT FOR DIANA. ONE, AL'S "ROTTEN" SLAVE CARAVAN, LED BY THE PHANTOM.
TWO, A DESERT PATROL, LED BY A NATIVE OFFICER--
THREE, LIEUTENANT BYRON, LEADING A SECOND DESERT PATROL--AND THE SEARCH FOR A SINGLE HUMAN BEING ON THE UNLIMITED DESERT MAKES A NEEDLE IN A HAYSTACK LOOK EASY!
SOMEWHERE, DIANA IS ALONE, UNDER THE PITILESS, BROILING SUN!

The Burning Question

17-Year-Old Jockey King Perturbed by Expenses

BOWIE Md. April 14 (AP)—It isn't the fear of losing his title that bothers No. 1 Jockey Johnny Oros—it's the overhead.

The 17-year-old apprentice rider from Aurora deposed Don Meade last week. But New York lifted Meade's suspension last Tuesday, and Maryland might do the same in time to permit Jurfdom's former king to resume his Florida winning streak.

Was that what caused the frown? "Aw shucks," said Johnny bashfully.

Sitting side-saddle on a table strewn with equipment, he pointed to a dog-eared ledger.

"My expenses," he gloomed.

Everytime he rides an also-ran, which happens more often than riding a winner, he collects the standard fee of $10, but Johnny figures he actually receives less than half.

"First, I must pay my agent $2, and my valet gets $2. The loundry collects 25 cents and $1 goes for miscellaneous expenses," he said. "How much is left?"

The answer is 4.75—not bad when it happens four or five tnmes a day.

Jockeys generally receive a monthly contract salary and collect $25 for each winner, as well as 10 per cent of stakes.

But Johnny is careful and has a "hospital fund" to take care of spills, which insurance companies won't risk. Then, he explained, a leading jockey must dress for his job. "And that costs."

The expense ledger shows the well-equipped jockey needs:

Two pairs of pants each month at $15 a pair; two saddles each year at $50; a pair of boots every 60 days at $15; a new whip every six months at $10; a scalp cap, one a year, at $8; an overgirth every two months at $7; a girth, twice a month at $5, and goggles, two pairs each year, at $2.

Johnny is statistically minded. He figured that the average career of a top-ranker like himself lasts three years. So he decided to mind the mortality tables and save while the saving is good.

If the winning streak lasts, Johnny estimates that he might earn $20,000 this year—"net"—which isn't bad for a 17-year-old who has yet to celebrate the first anniversary of his first winner, last May 12.

Havre de Grace Entries

FOR SATURDAY, APRIL 15

By Associated Press

FIRST RACE—Purse $1000, maidens, two-year-olds, four and one-half furlongs (18):

1 Wise Glance, 120, 9 xBr'her Big's, 115
2 xChitter, 117, 10 Air Bryan, 120
3 Rosetown, 117, 11 Engle's Won't, 120
4 Cockerel, 120, 12 Nutty, 117
5 Pompegranda, 117, 13 Race On, 120
6 Sack, 120, 14 bBe Prepared, 117
7 D'aged Goods, 117, 15 aStage Fright, 120
8 Flaming High, 120, 16 bFlorad'a Girl, 117

aH. P. Headley entry.
bA. G. Vanderbilt entry.

SECOND RACE—Purse $1000, claiming, three-year-olds and up, six furlongs (9):

1 Phillips Pete, 114, 6 Hurph, 112
2 Teddy Patic, 112, 7 Zesters, 112
3 Yellow Tulip, 116, 8 xRissa, 106
4 aIndifidox, 118, 9 Drift Along, 109
5 aTime Signal, 110

aD. A. Wood and L. E. Ogle entry.

THIRD RACE—Purse $1000, the Shenandoah, three-year-olds, six furlongs (16):

1 aSugarcotton, 116, 9 xRobespierre, 105
2 Sun Girl, 111, 10 Cherachin, 105
3 Golden Clown, 116, 11 The Serf, 116
4 aBeach Rock, 111, 12 Blazeground, 111
5 Saving Grace, 111, 13 Sure Miss, 105
6 Greedan, 119, 14 Dr. Whitney, 116
7 aAce Call, 111, 15 Little Pinky, 119
8 Gridiron, 113, 16 M'dern Youth, 116

aA. C. C. Stable and H. G. Bedwell entry.

FOURTH RACE—Purse $1500, the Colonial handicap; three-year-olds and up, one mile and seventy yards (17):

1 Rasereiter, 110, 5 Kenty, 106
2 aGerald, 108, 6 Shary Dist, 108
3 Calumar, 100, 7 Pirouna, 109
4 sHyperite, 122

aR. Parr and ACC stable.

FIFTH RACE—Purse $3000, added, the Liberty Handicap, three-year-olds and up, six furlongs (18):

1 Bull Whip, 112, 10 Benjam, 110
2 Perhie, 111, 11 Apache Gale, 113
3 Grim Reaper, 114, 12 Chaps, 113
4 Fighting Fox, 122, 13 Conquer, 121
5 Jay Jay, 110, 14 Aethelwold, 106
6 Battle Jack, 112, 15 Wise Prince, 111
7 Drudgery, 111, 16 Salamis, 110
8 Lady Miriand, 109, 17 Old Rosebush, 114
9 Air Flame, 120, 18 Sun Ezrel, 118

SIXTH RACE—Purse $1000, claiming, four-year-olds and up, one mile and one-eighth (8):

1 xLone Gallant, 105, 5 xGytal, 108
2 xPantomine, 112, 6 xTowa Car, 109
3 xTurkish Br'd, 112, 7 xCount Tet'h, 115
4 xBalapin, 119, 8 xRowes Cr'p, 108

SEVENTH RACE—Purse $1000, claiming, four-year-olds and up, one mile and 70 yards (8):

1 xThe Queen, 108, 5 White Sand, 115
2 Bals Marie, 110, 6 Slatters, 108
3 Invermark, 113, 7 Slam, 117
4 Pergh, 113, 8 Bewitched, 117

Weather clear; track fast.
xApprentice allowance claimed. Lasting.

BOWIE MUTUELS
For Thursday, April 13

	1—3—7	$92.80
1—2—3—5—7		$212.70
	7	$280.60

Bowie's Revised Probable Odds, Jockey Line

By Bay State News Service, Inc.

SECOND RACE

xShantieb, 109, Villalobo, 20-1
xFair Elise, 108, Snider, 10-1
Balkanese, 114, E. Smith, 20-1
Caldon, 112, no boy, 15-1
Reigh Tetrarch, 114, Machado, 15-1
xJack Sting, 113, Oros, 8-5
xWinning Streak, 96, Dupuy, 5-1
xCurrants, 109, Mattison, 8-5

THIRD RACE

Parvin, 123, Bond, 20-1
xEvening Light, 105, Oros, 4-5
Kissin Kid, 115, Machado, 6-1
He Goes, 123, Sheihamer, 4-1
Tolson, 115, Marrero, 8-1
xMargie Wrack, 105, Mattison, 15-1

FOURTH RACE

Dance On, 112, Bond, 12-1
xBonny Brush, 100, No Boy, 15-1
xBlue Covert, 114, Snider, 8-5
xSnobbish Lady, 105, Mattison, 10-1
Oddsbodkin, 115, E. Smith, 8-5
Cardell, 115, Dabson, 2½-1

FIFTH RACE

Dissembler, 116, no boy, 10-1
Baby Sweep, 112, G. Smith, 8-1
xSun Victor, 115, Oros, 2½-1
xLittle Drift, 112, Martin, 2½-1
xBoston Mary, 102, Dupuy, 2½-1
xWise Sister, 108, Mattison, 5-1

SIXTH RACE

Topee, 120, Shelhamer, 2-1
xSet Pat, 105, Snider, 8-1
Scoria, 110, Dabson, 12-1
xPascua, 110, Mattison, 4-1
xNicholas S., 115, Oros, 3-1
xBullet B., 110, Mills, 8-1

SEVENTH RACE

xGlisten, 109, Dupuy, 20-1
xHigh Betsy, 109, Mills, 5-1
Italian Harry, 115, Bond, 6-1
Gaylass, 110, no boy, 20-1
Milliner, 109, Machado, 20-1
Walmiss, 116, Witmer, 20-1
xMantagana, 115, Bateman, 2-1
xElsie J., 105, Oros, 2-1
xPrincipessa, 109, Mattison, 4-1
x-Apprentice allowance claimed.

Horses listed in order of post positions.

First post 2:30 p. m. (E. S. T.).
Weather clear; track fast.

Scratches

AT HAVANA

1—Color Flag, Polydee, Mr. Boss.
2—Bourbon Prince, Shadowgraph, Our Mary.
3—Strathdale, Trujillo.
4—W. Cookson.
5—My Goodness.
6—Morlute.
8—Luke Connell.
Weather clear; track fast.

AT BOWIE

2—Runanstay.
7—Corum.
Weather clear; track fast.

AT KEENELAND

1—Lady Brideaux.
2—Kate's Kitten, Sank Stee, Dick Naishapur, Utica.
3—Perfect Rhyme, Tucky Rose, Blue Harmony, Brown Moss, Valdina Spy, Acquin, Whim Wham, Broomian.
6—Court Counsel.
Weather raining; track fast.

AT TANFORAN

No scratches.
Ninth substitute race declared off.
Weather clear; track fast.

MUSTO HITS JACK POT

CHICAGO, April 14 (INS)—Tony Musto of Chicago, rallying from a first-round pummeling at the hands of Lem Franklin, Cleveland Negro heavyweight, went on to score a decisive 10-round verdict in Chicago.

Bowie Race Results

FIRST RACE—Purse $1000, claiming, three-year-olds and up, six furlongs:

1—Royal Cross, 5—Maxim II, 9—Statesmint
2—Unlimited, 6—Ramney Royal, 10—Fair Scout
3—Way Out, 7—Masked Plane
4—Paddy's Sister, 8—Lyda

First | Second | Third

Joe & Asbestos
By KEN KLING

Asbestos blew $8 yesterday, the Roll going to $35.00. Today he will try to recoup it with $5 for place on blue 12-17-15 at Tanforan.

Today's Ken Kling's late special runs in the fourth race at Tanforan, entries for which appends.

FOURTH RACE—Purse $700, claiming, four-year-olds and up, six furlongs, chute (9):

6 Almaha, 112, 1 Schoolmom, 110
4 Captivator, 102, 9 Showabal, 117
7 Lisa Belle, 107, 5 xBatina, 107
8 xMuch Trouble, 107, 2 xMr Louis, 107
3 Prince Bow, 117

Frank Bryan Named Steward at Gansett

PROVIDENCE, R. I., April 14 (AP) — Frank J. Bryan, veteran New York and Maryland racing official, today was appointed steward representing the state of Rhode Island at Narragansett Park by Louis C. Gerry, administrator of racing and athletics.

Judge Bryan, one of the best-known figures in American racing, resigned in December as secretary of the National Steeplechase and Hunt Association, a post he held 30 years.

He was also steward and handicapper at Pimlico for the same length of time. He has also served at other leading tracks in the country.

Narragansett opens a 19-day spring meeting a week from tomorrow.

Pastor Willing To Meet World

DETROIT, April 14 (INS)—Heavyweight Bob Pastor will meet an unnamed opponent in a 10-round bout here May 12, Promoter Jack Kearns said.

KY. HORSEMAN DIES

LEXINGTON, Ky., April 14 (AP)—William Turner Wilmore, 65, of Lexington and Harrodsburg, a widely known horseman, died at a hospital here today.

Program Selections At Bowie Track

(By Bay State News Service, Inc.)

1—Untimited, Paddy's Sister, Fair Scout.

2—Jack Sting, Currants, Fair Elise.

3—Evening Light, He Goes, Kissin Kid.

4—Oddsbodkin, Cardell, Blue Covert.

5—Little Drift, Sun Victor, Dissembler.

6—Nicholas S., Topee, Pascua.

7—Elsie J., Mantagna, Principessa.

Weather clear; track fast.

Havana Entries

FOR SATURDAY, APRIL 15

By Associated Press

FIRST RACE—Purse $1500, claiming, three-year-olds and up, six furlongs, chute (10):

1 Camp Rose, 115, 6 xT'rios Ruby, 105
2 xQuiet Lass, 105, 7 xUp in Arms, 113
3 xBella Nice, 108, 8 xLightly, 105
4 xClassmaster, 110, 9 Good Friday, 115
5 Allied C. M., 115, 10 xPickard, 110

SECOND RACE—Purse $700, claiming, four-year-olds and up, seconds and 60 yards (10):

1 Adolph Kraus, 114, 6 xNuts, 109
2 xKing Pretty, 104, 7 xBal'd Rudy, 109
3 xWild Oak, 109, 8 xGrey Man, 114
4 xExceed, 104, 9 xDerupian, 104
5 xLast Work, 104, 10 xBou'n Prince, 109

THIRD RACE—Purse $150, claiming, three-year-olds and up, six furlongs, chute (10):

1 xBury Sally, 105, 6 Dick Weidel, 115
2 Purdee, 110, 7 xLugan Lodge, 110
3 xOur Mary, 105, 8 xMorcry, 104
4 Wild Money, 112, 9 xBlondshire, 110
5 xTroman, 110, 10 xPurewater, 110

FOURTH RACE—Purse $175, claiming, fillies and mares, three-year-olds and up, six furlongs, chute (10):

1 Blind P'dena, 116, 8 xUma, 111
2 xDecorous, 111, 7 xTem'mental, 109
3 Lady Tut, 108, 8 xLady M'rtle, 109
4 Leesburg, 114, 9 xKayo's Q'n, 109
5 xTransen, 111, 10 Speedy Dolly, 108

FIFTH RACE—Purse $150, claiming, three-year-olds and up, five and one-half furlongs (9):

1 xD'ng Hope, 109, 6 xMarjorie L, 102
2 xBrick Up, 107, 7 War Tale, 114
3 Disown, 109, 8 xSistova, 104
4 xTrina, 101, 9 Eurvalus, 111
5 Tolson, 109

SIXTH RACE—Purse $200, claiming, The Daily Racing Form, three-year-olds and up, six furlongs, chute (7):

1 Chicken Lady, 107, 5 Dunlit, 114
2 Be Quiet, 109, 6 Brogue, 114
3 xMaura, 102, 7 xC'hel's Chi'e, 102
4 Maolissa, 101

SEVENTH RACE—Purse $150, claiming, four-year-olds and up, one mile and 60 yards (11):

1 xBudding, 108, 7 Lucky Kate, 109
2 Beetle, 109, 8 xGay Bird, 109
3 xF'elen Lady, 104, 9 xDucaster, 109
4 Capt. Wenzel, 107, 10 xPrec's King, 109
5 Manor Lady, 109, 11 xWrack Prin's, 104
6 xKeewatin, 109

EIGHTH RACE—Purse $175, claiming, four-year-olds and up, one mile and one-sixteenth (8):

1 Luke Connell, 118, 5 Animosity, 115
2 Fly'g Rapture, 113, 6 Alcinos, 118
3 xSp'dy Skip'y, 107, 7 Zevstar, 119
4 Take Olke, 118, 8 xJulio Macaw, 107

xApprentice allowance claimed. Listed.

Weath clear; track fast.

Post 2:45 p. m. (E. S. T.).

JOE & ASBESTOS
Weekly Turf Booklet
NOW 15c—LARGER, MORE PAGES
Published Every Monday with Special List of Long Shots
Simply send 15c for booklet. Don't miss the Lucky secret code in cartoon.
To pay for printing and handling, send a self-addressed, stamped envelope for return mail, local (2c), out of town (3c). Back issues of each sent upon request. Address Joe and Asbestos, Daily Record or Boston American, 5 Winthrop Square, Boston, Mass. Letters that do not contain 15 cents and a self-addressed, stamped envelope WILL NOT BE ANSWERED.

ROOM AND BOARD — By Gene Ahern

YOU'LL BE NEEDING A CHEW UP AT YOUR VACATION CAMP, JUDGE, AND I USED TO BE COOK FOR A RAIL ROAD TRACK-LAYING CREW — — AND YOU HAD TO BE GOOD FOR THEM GUYS! HANDLIN' RAILS AND TIES ALL DAY AIN'T PIANO-TUNING, AND IS YOU DIDN'T SERVE 'EM CHOW THAT PAT BACK ON THEIRS BIBS WAY, Y'KNOW WHAT? — — THEY'D TAKE A CROW BAR AND WRAP IT AROUND YOUR NECK IN A FOUR IN HAND!
DRAT IT, WHY DID I COME DOWN THIS STREET? — AM I GOING TO BE HAUNTED BY RED LANTERNS, BECAUSE OF THE THREAT OF A JOB WITH A RAILROAD-BUILDING COMPANY?
Gene Ahern
GRAM RENNERS

Stratton Given Coaching Berth By White Sox

CHICAGO, April 14 (AP)—Monty Stratton, star of the 1938 Chicago White Sox pitching staff who lost his right leg in a hunting accident last winter, was signed as a coach today by President J. Louis Comskey.

The 26-year-old hurler, who still hopes to pitch again, will be a "regular, fulltime coach," Comiskey said in keeping his promise to see that Stratton has employment with the White Sox as long as he wants it.

Manager Jimmy Dykes said Stratton would coach at first base and would travel with the club.

Stratton walks with the aid of an artificial leg.

The White Sox and the National League champion Cubs will play a benefit game for Stratton Monday.

MONTY STRATTON
Before hunting accident

Sports Mirror

(By the Associated Press)

TODAY / YEAR AGO — Elroy Robinson, holder of the world's record of 1:49.6 for the half mile, announced his retirement from competition because of a bad ankle.

THREE YEARS AGO—Gil Dobie, 87-year-old football coach, suffered a broken collarbone after being spilled in spring practice at Boston College.

FIVE YEARS AGO — John Lyman, Stanford, bettered the listed world record for the 16-pound shot with a heave of 53 feet 6 inches.

RAISED-SEAM BALL AIDS BRIDGES' CURVE

DAYTON, O., April 14—Tommy Bridges, the Detroit Tigers' curve ball artist, attributes his improved pitching to the return of the raised-seam baseball.

Bridges is the only Tiger hurler who has won three exhibition games. He has been defeated just once.

• • •

EVANSVILLE, Ind.—Pie Traynor asserted today his Pittsburgh Buccaneers are ready for their opener at Cincinnati Monday even with two regulars in sick bay.

Pie Traynor

Lee Handley is in a New Orleans hospital after having been hit in the head by a pitched ball, while Johnny Rizzo has a blistered and possibly infected hand.

• • •

RICHMOND, Va.—Second Baseman Sammy Hale, who went to Memphis a couple of days ago to consult a specialist about his ailing throwing arm, was back with the Cleveland Indians today bearing no more encouraging information than the doctor's verdict that the arm needed rest.

Hale has played little this spring, and Rookie Jim Shilling is likely to be at the Keystone sack in the opening game.

• • •

RICHMOND, Va.—George Myatt, the speedy but weak hitting New York Giants third sacker, has been practicing beating out bunts all spring without much success. But he finally turned the trick yesterday and hopes the maneuver will get him on base a lot of times this season.

• • •

DAYTON, O.—They're talking a lot these days about the efforts of Billy Myers to defend his shortstop position with the Cincinnati Reds. He heard the anvil chorus last year for some untimely boots, but he has been earning raves this spring. In Yesterday's game with Detroit he handled 14 chances in great style, missing only one tough grounder.

• • •

TARBORO, N. C.—Lou Finney, an in-and-out hitter for the Philadelphia Athletics last season, has been slugging the ball in recent games and appears headed for a good year. He got three sound hits yesterday.

• • •

UNION CITY, Tenn.—Curt Davis, the lanky pitcher, wasn't with the St. Louis Cardinals today as they closed their training camp tour against the Union City entry in the Kitty League. He went ahead to St. Louis for treatment of a slight illness.

• • •

WASHINGTON—Joe Krakaukas was displaced today as the Senators' probable opening game pitcher with Jimmy Deshong the likely choice to face the New York Yankees Monday in front of President Roosevelt and miscellaneous other fans.

Krakaukas was beaten 5 to 1 yesterday, and Manager Bucky Harris said he would not be used in the inaugural.

NEW YORK—The New York Yankees and Brooklyn Dodgers carried their exhibition feud into Ebbets Field today with the World Champions vowing to save their faces by breaking the Dodgers' four-game winning streak.

Lefty Gomez

Selection of Lefty Gomez for the hurling assignment today indicated he also would start against Washington in the opener.

HOWARD STYLE..PRICE..FIT

a Three-fold Hit!

★ ★ ★ Show of the Week featuring HENRY BUSSE and his orchestra WAAB 6:30 Sunday Nite

■ Once you wear a Howard garment it will prove to you that it is designed to deliver absolute satisfaction in every way

To nearly two million men, who buy Howard Clothes again and again, our one low price definitely states..."Here is the year 'round level of price, at which guaranteed clothes made from laboratory tested woolens can be tailored by Howard...one of the world's largest makers and retailers of men's clothing... where profit is limited to two – *Yours* a *big* one, and *ours* a *small* one."

Convincing yourself is far better than allowing anyone else to convince you, so, visit Howard today or tomorrow. You'll see and agree that Howard style, price and fit make a three-fold hit...and you, too, will add your name to the multitude of satisfied wearers of Howard Clothes.

HOWARD SUITS...TOPCOATS
TUXEDOS and FULL DRESS

$22.50 ALL ONE PRICE

We can fit men of every size and proportion up to 52 stout.

No Charge for Alterations

10 Weeks to Pay It's easy for every responsible man to open a Howard 10 payment account. On this convenient plan you pay a little down and budget the balance in ten weekly, or five twice-monthly payments... and you pay the one and only Howard cash price... plus a dollar service fee.

HOWARD CLOTHES
FOR GENTLEMEN OF GOOD TASTE

605 Washington Street
BETWEEN BOYLSTON AND AVERY
43 Tremont Street
NEAR SCOLLAY SQUARE
OPEN SATURDAY TILL 9 P. M.

IN PROVIDENCE 200 WEYBOSSET ST. | IN WORCESTER 104 FRONT ST.

'SHE LOVED ME!' KNOX DECLARES

STORY ON PAGE 3

BOSTON EVENING AMERICAN

The only Boston evening newspaper with direct wire services from Associated Press and International News Service
Entered as second-class matter at Boston Postoffice Copyright, 1939, by N. E. Newspaper Publishing Co.

BOSTON, FRIDAY, APRIL 14, 1939 PRICE TWO CENTS

Raid on counterfeit ring in Charlestown by secret service agents and Boston police resulted in the arrest of nine men, among them Francis L. Henning, 47, above, who is held for questioning.

STORY ON PAGE 11

$125,000 Blaze—Twelve firemen were overcome by chemical fumes as flames raced through the Old Opera House block on Main street, Brockton today. Eight stores were destroyed by $125,000 fire.

STORY ON PAGE 6

SWARMING BEES RETURN TO HIVE FOR 1939 PENNANT DRIVE

Mrs. and Mr. Deb Garms and Son

Bees in Boston—Tanned and in the pink, Boston's Bees arrive home ...ready for two-game series with Red Sox, also t. a. i. t. p. Snapped on arrival were hot corner soloists Garms and Hill and outfield's Outlaw with their families.

(L. to R.) Mrs. and Mr. Jim Outlaw and Mrs. and Mr. John Hill

Boston Evening American Photos

STORY ON PAGE 45